

# BAGHDAD OPERA HOUSE

*CONCEPT*

20 FEBRUARY 2012















The background consists of several overlapping, semi-transparent geometric shapes in various shades of red, orange, and brown. The shapes are layered, creating a sense of depth and movement. The colors range from bright, vibrant reds to deep, dark browns and oranges. The overall effect is a dynamic and textured abstract composition.

*Option A*



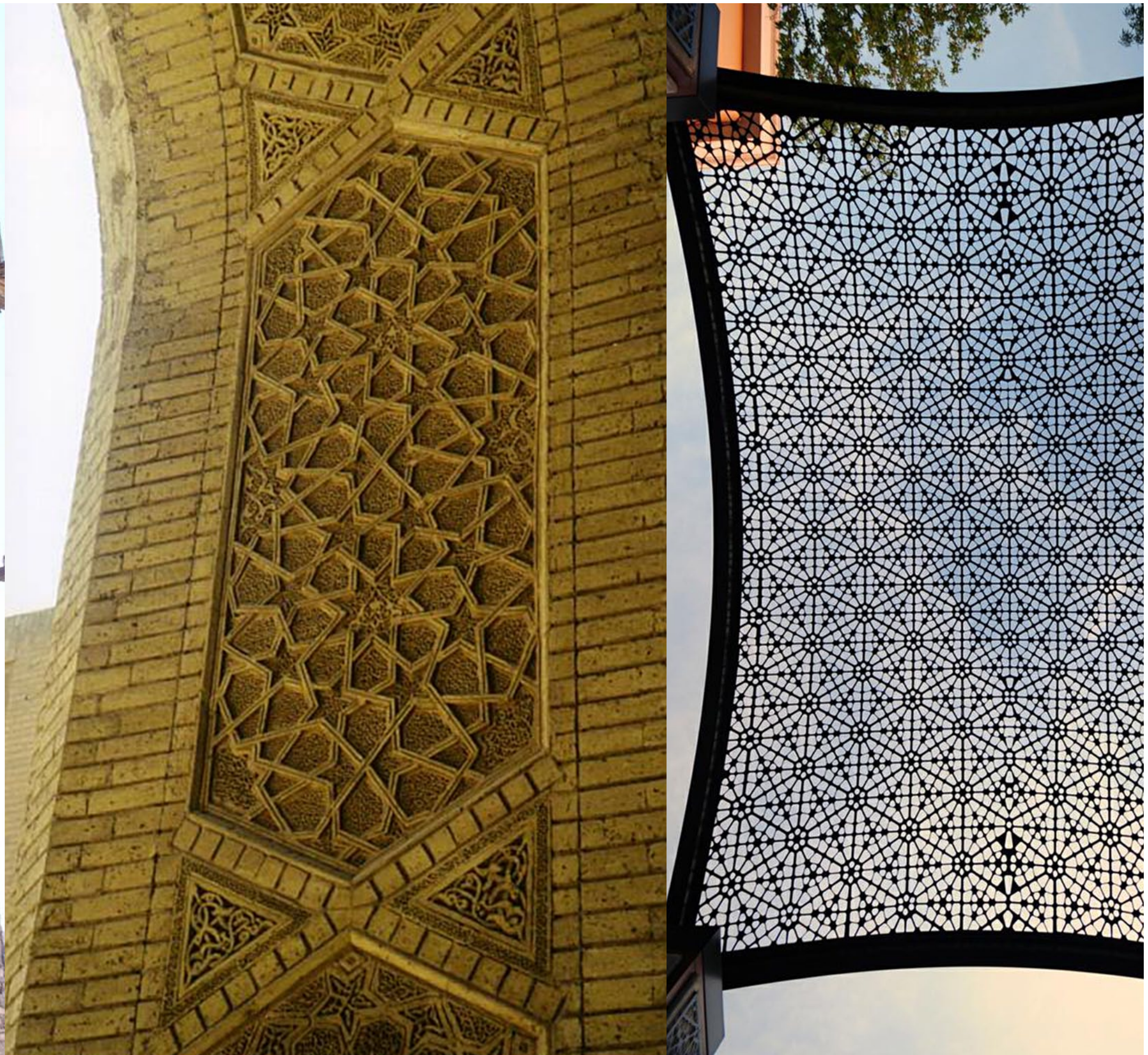





0 20 50 100

Yafa St

Al Jumariyah Bridge

Sinak Bridge







0 20 50 100

Yafa St

Al Jumariyah Bridge

Sinak Bridge





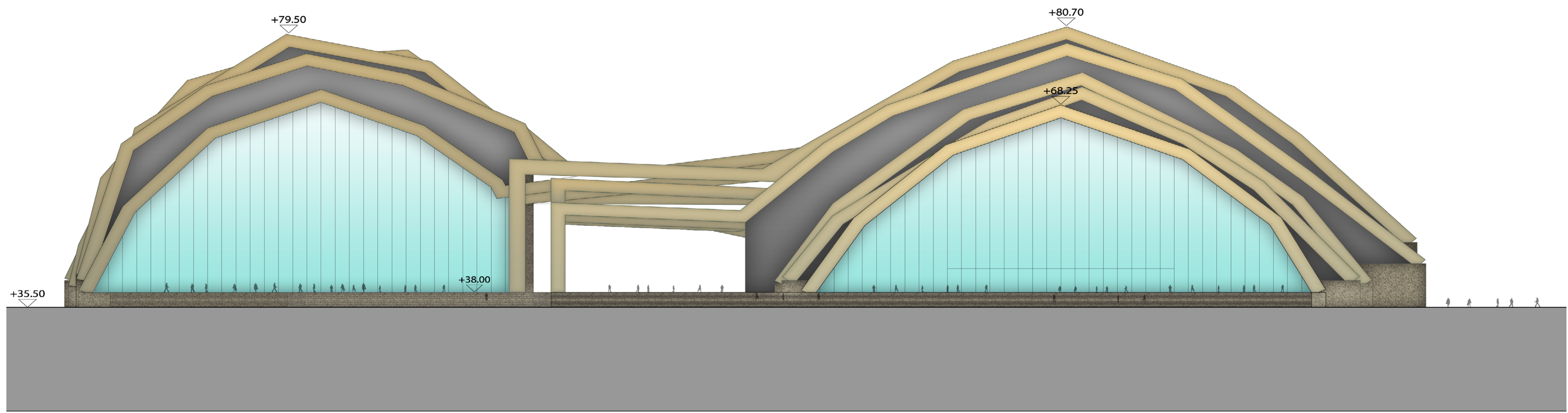
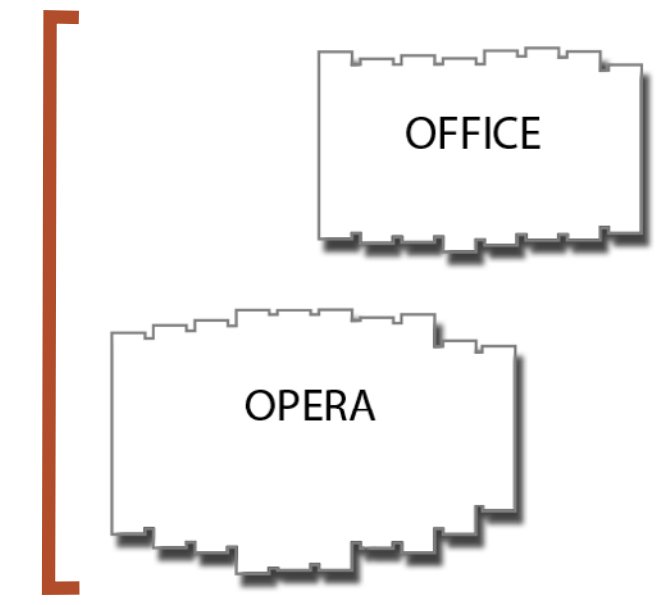



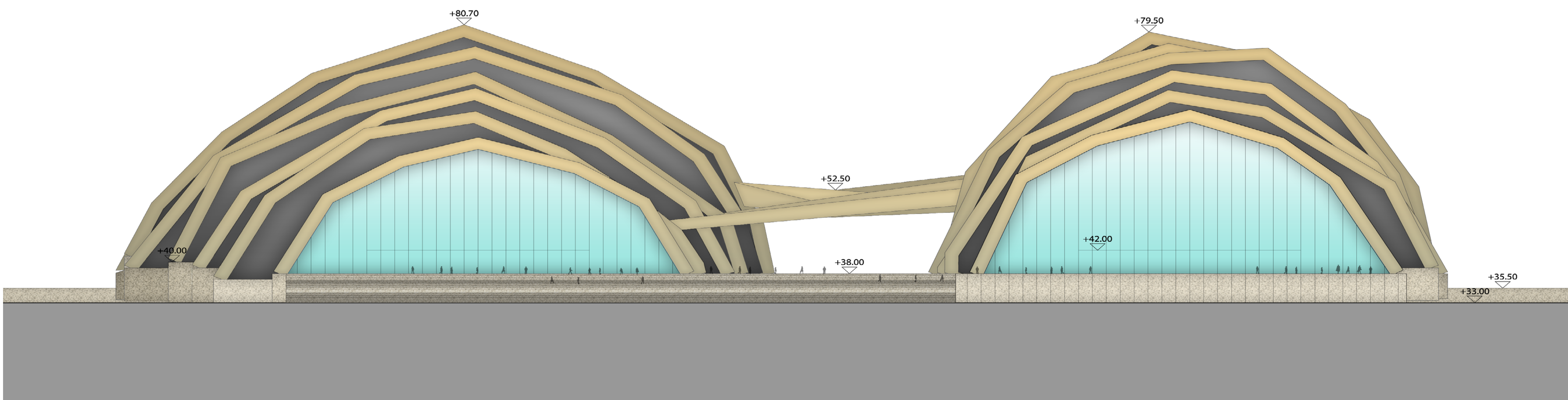
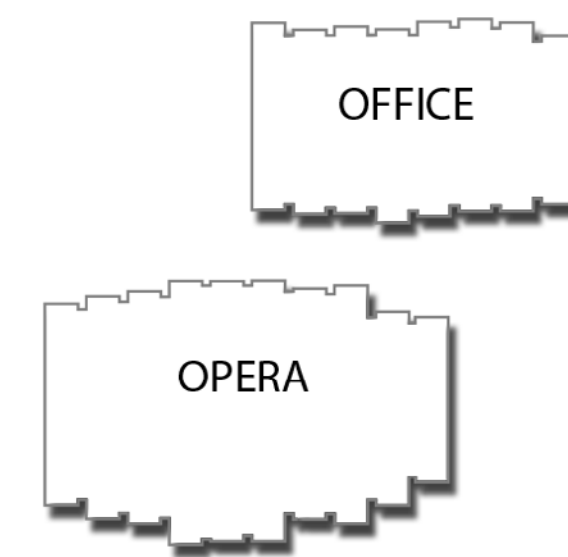



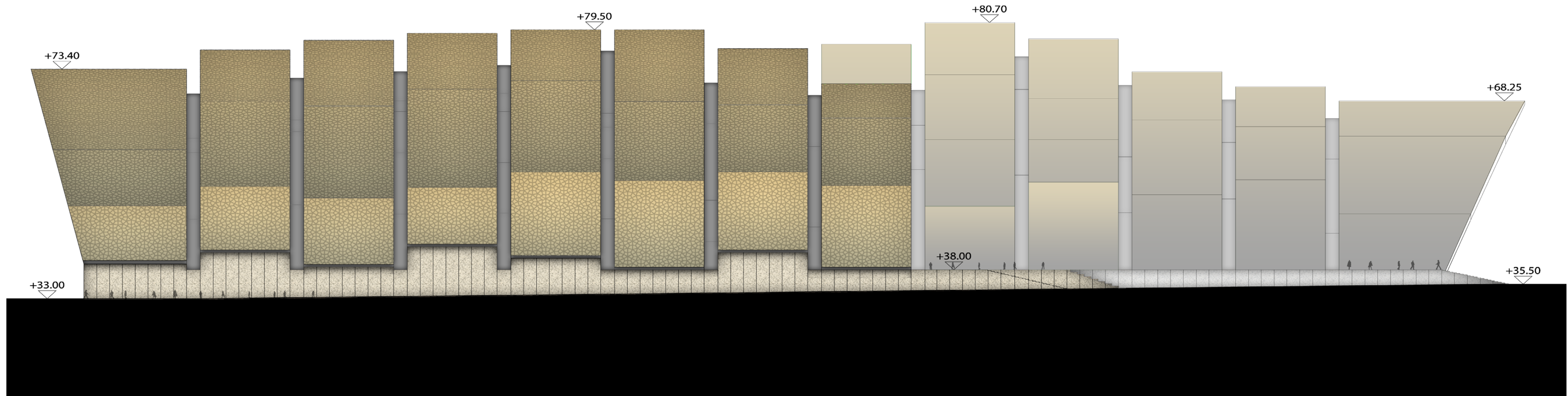
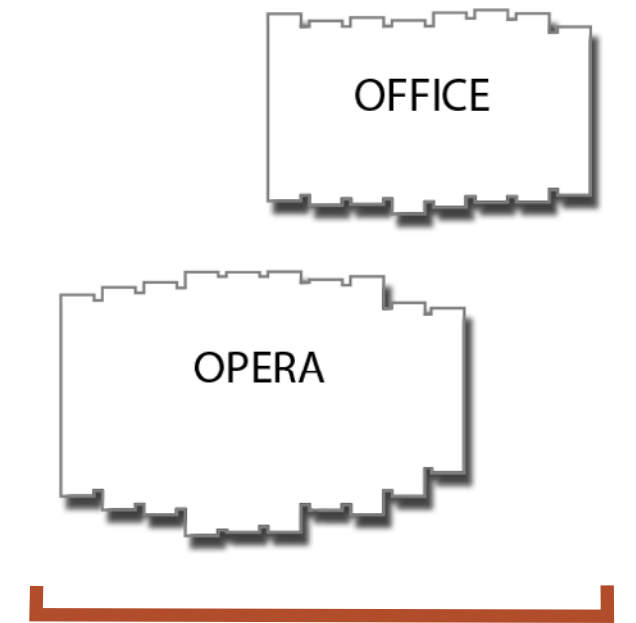



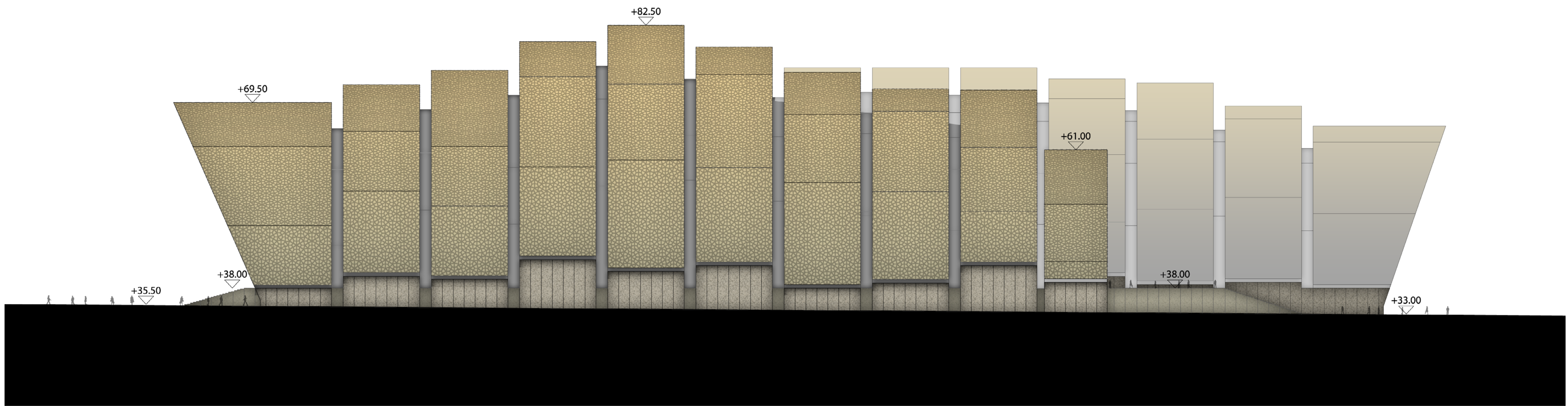
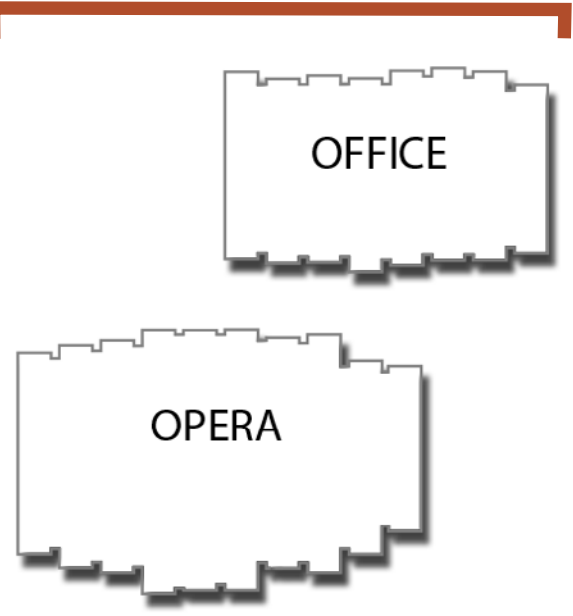



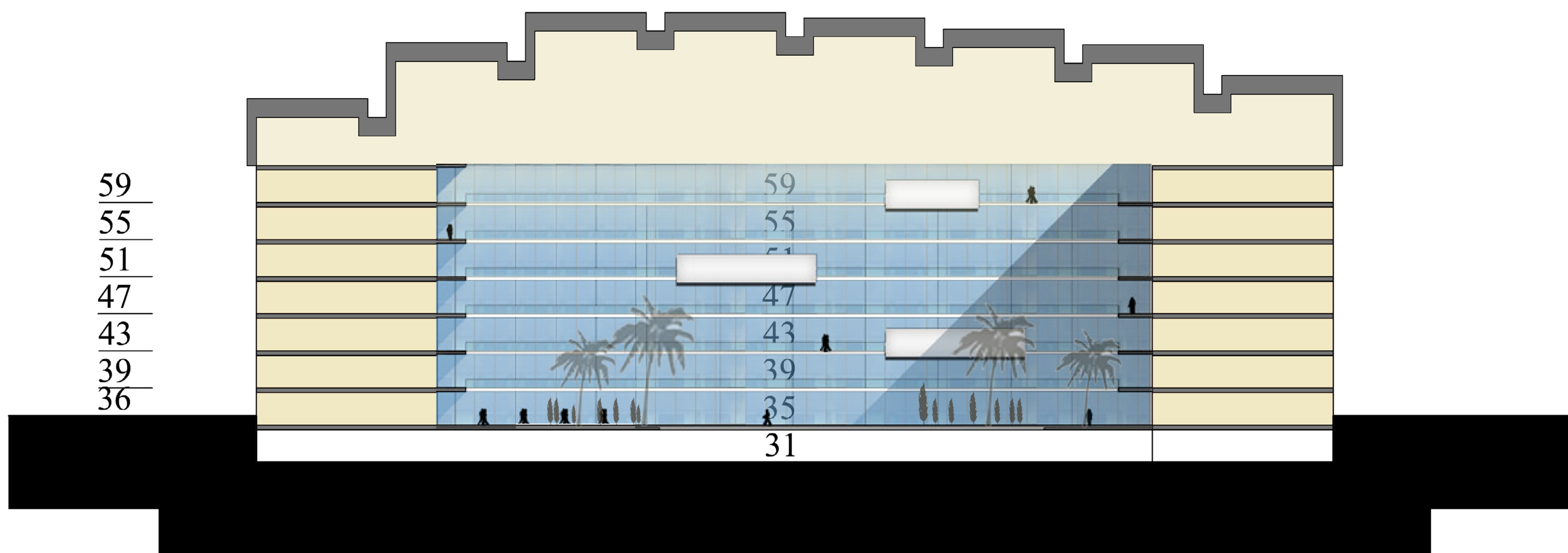
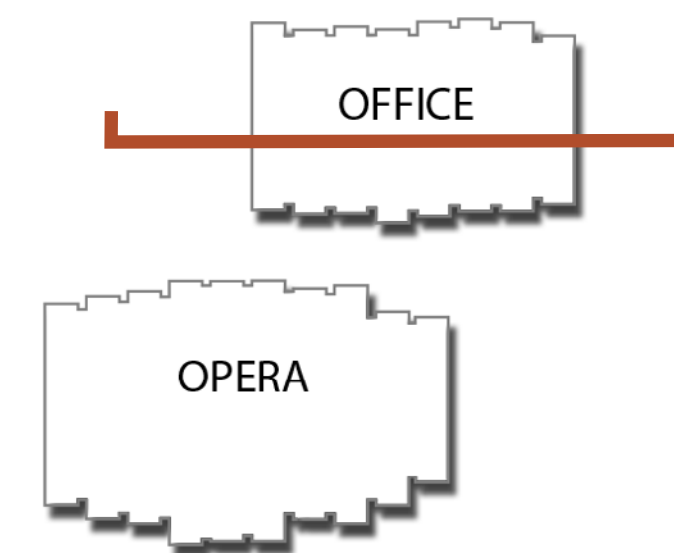



OFFICE

OPERA

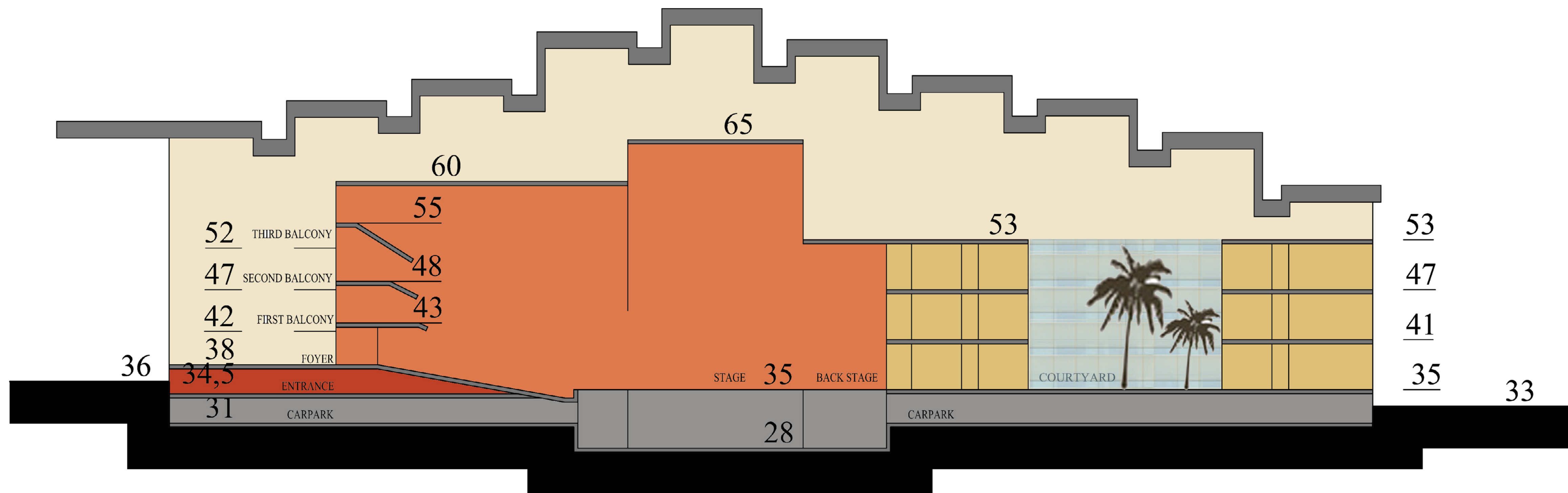



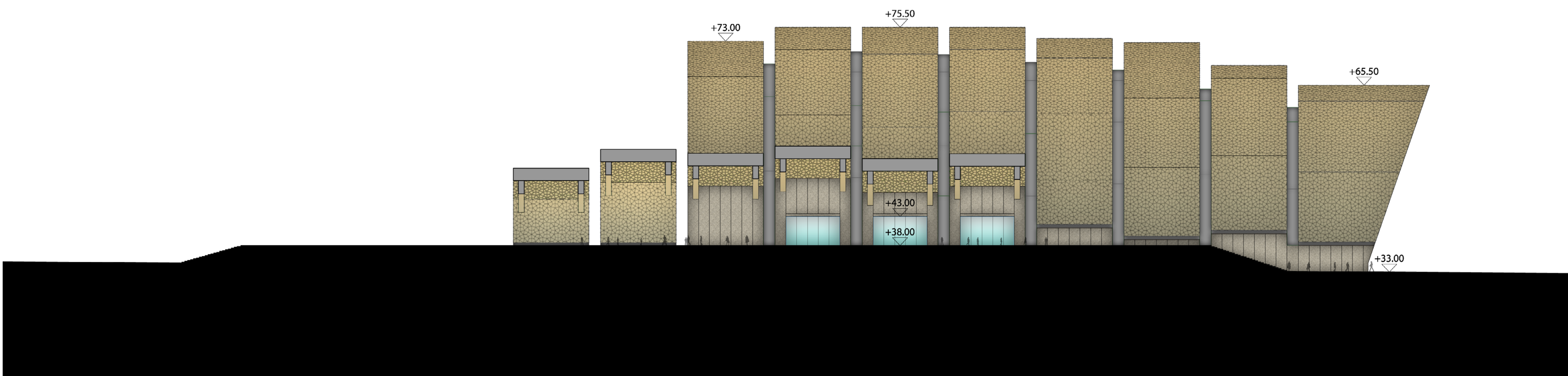
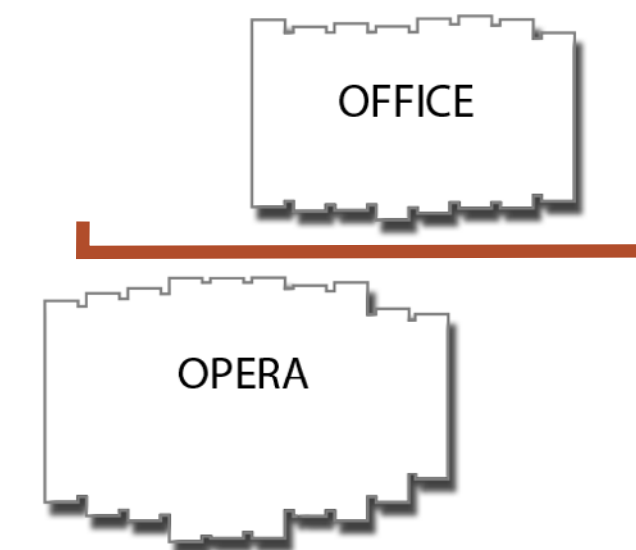



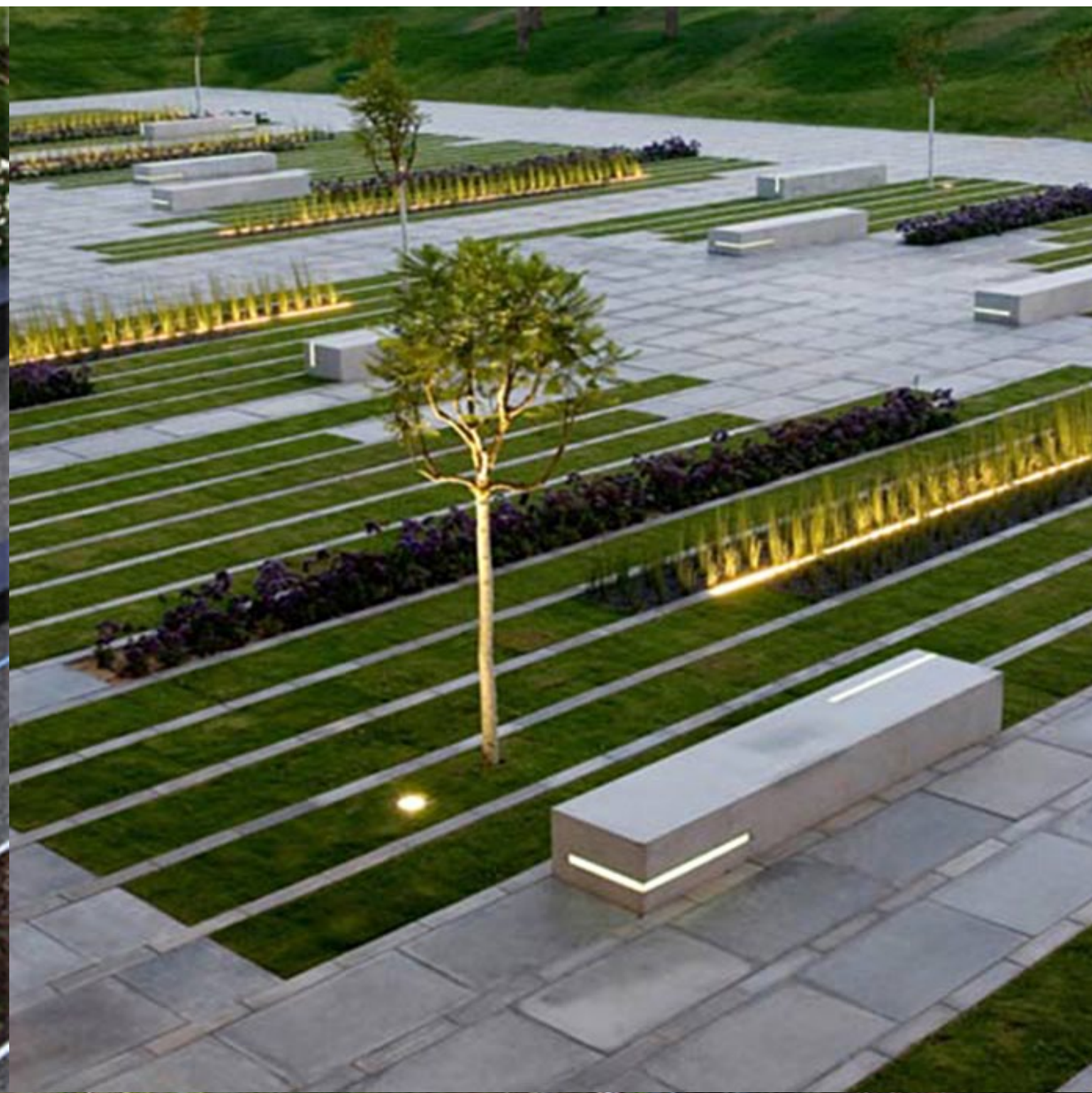





1 - VALONIA

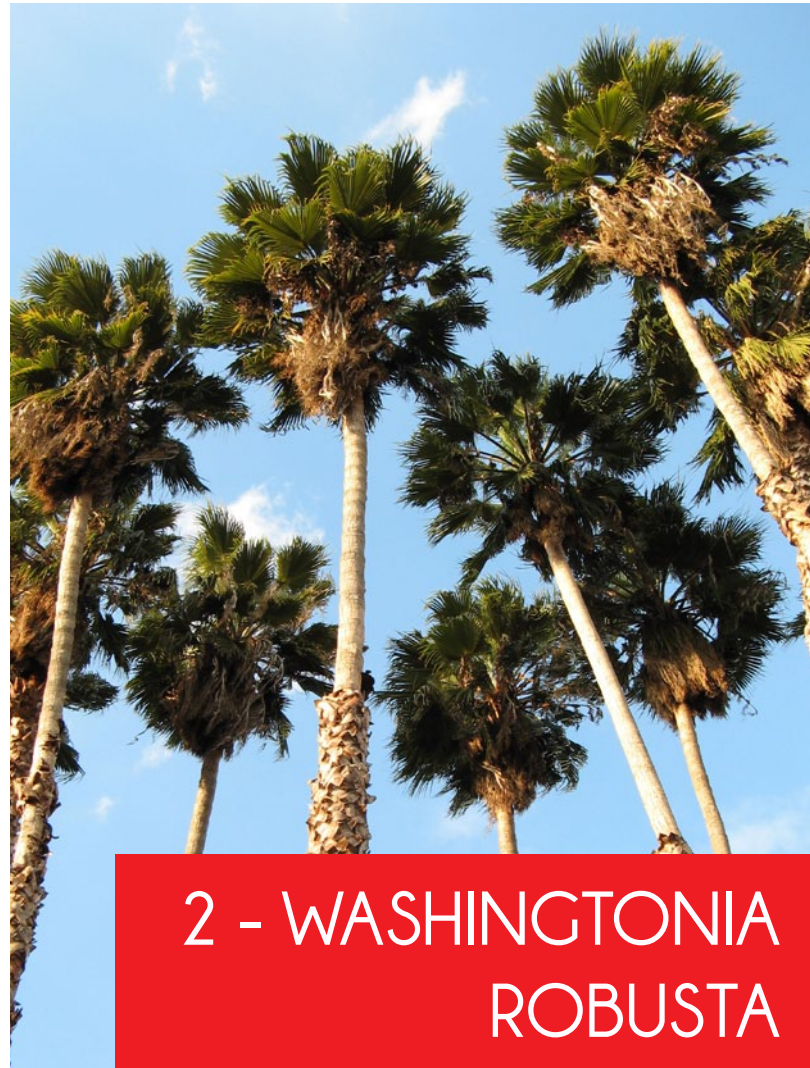

2 - WASHINGTONIA ROBUSTA



3 - WASHINGTONIA FILIFERA



4 - CITRUS AURANTIUM



5 - DACTYLIFERA



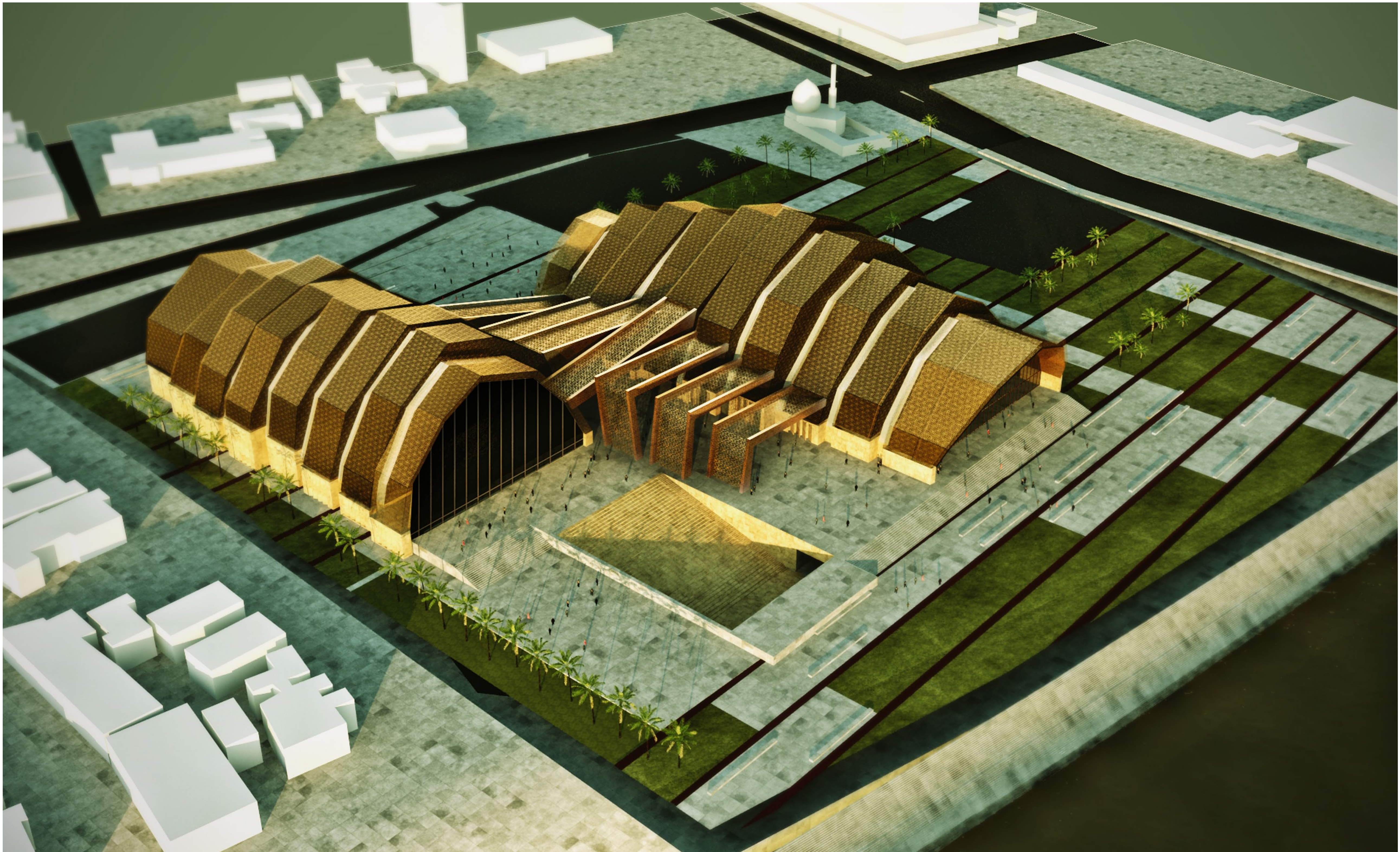











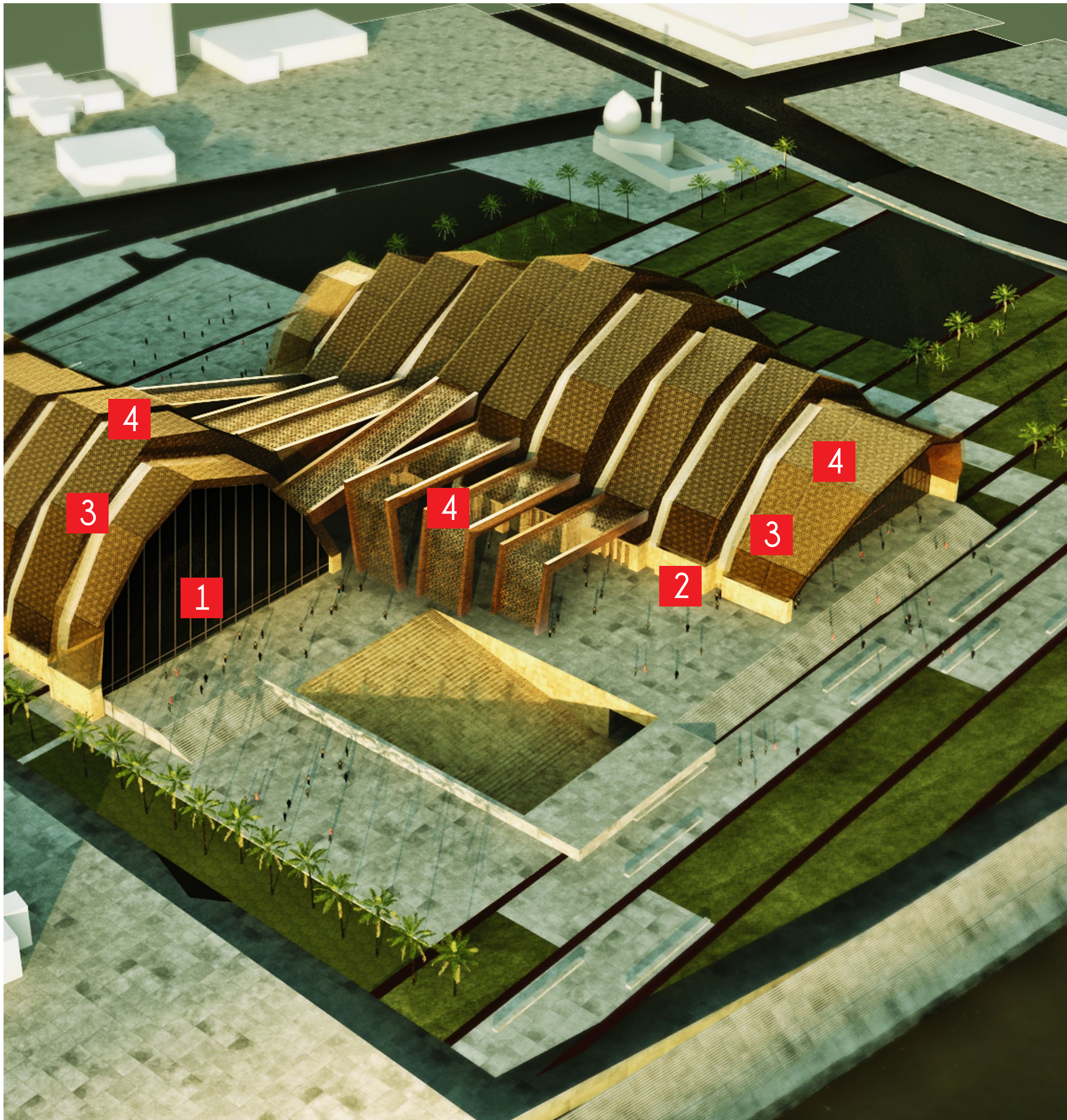

1 - GLASS



2 - YELLOW STONE



3 - METAL CLADDING

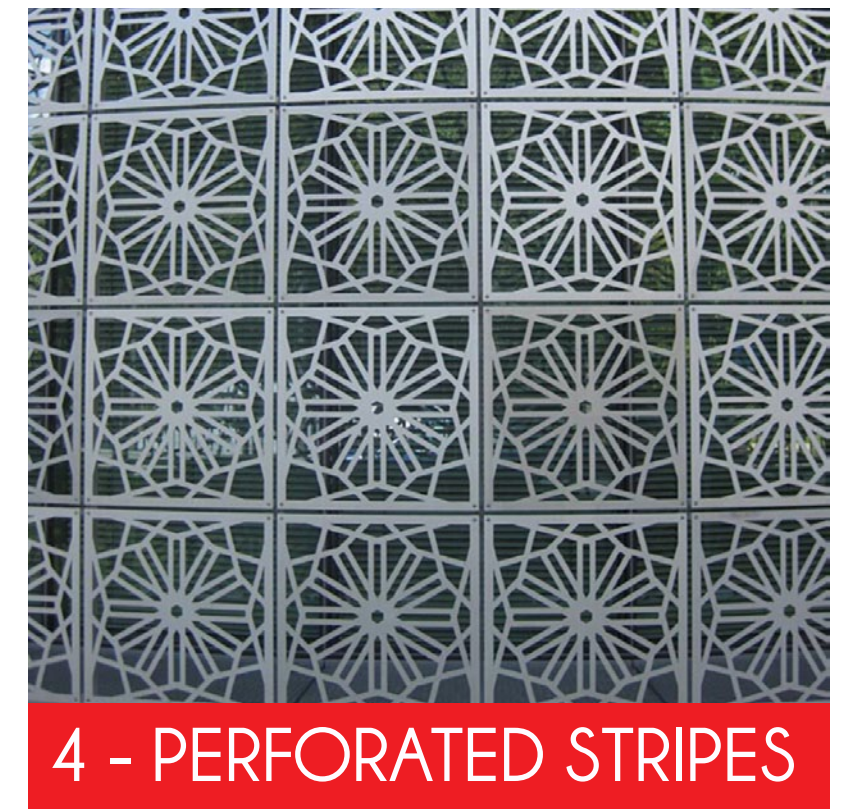

4 - PERFORATED STRIPES





*Option* B



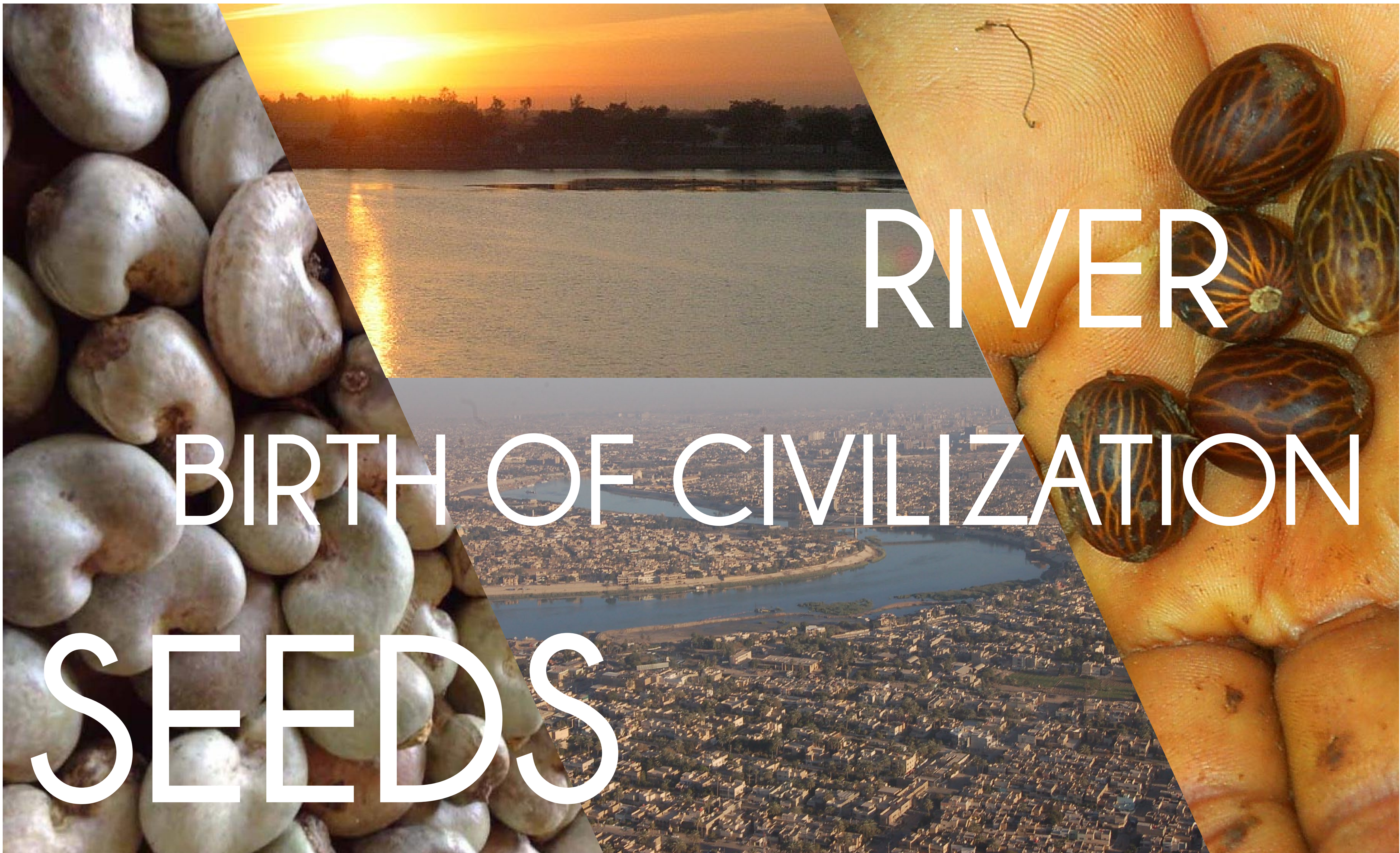

RIVER

BIRTH OF CIVILIZATION

SEEDS





# PATTERN HISTORICAL HERITAGE STONE





JUSTICE

TREE OF LIFE

PEACE



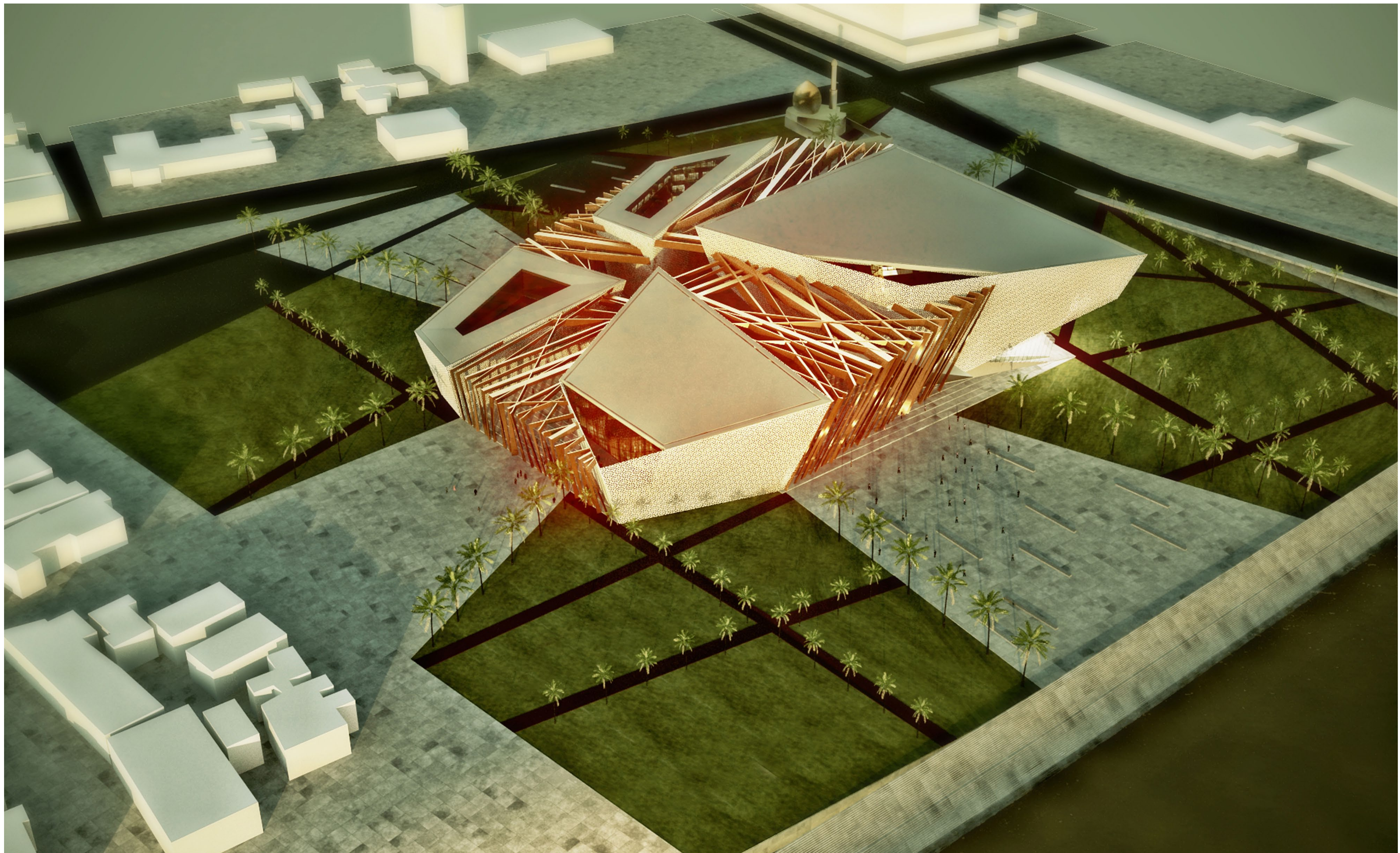







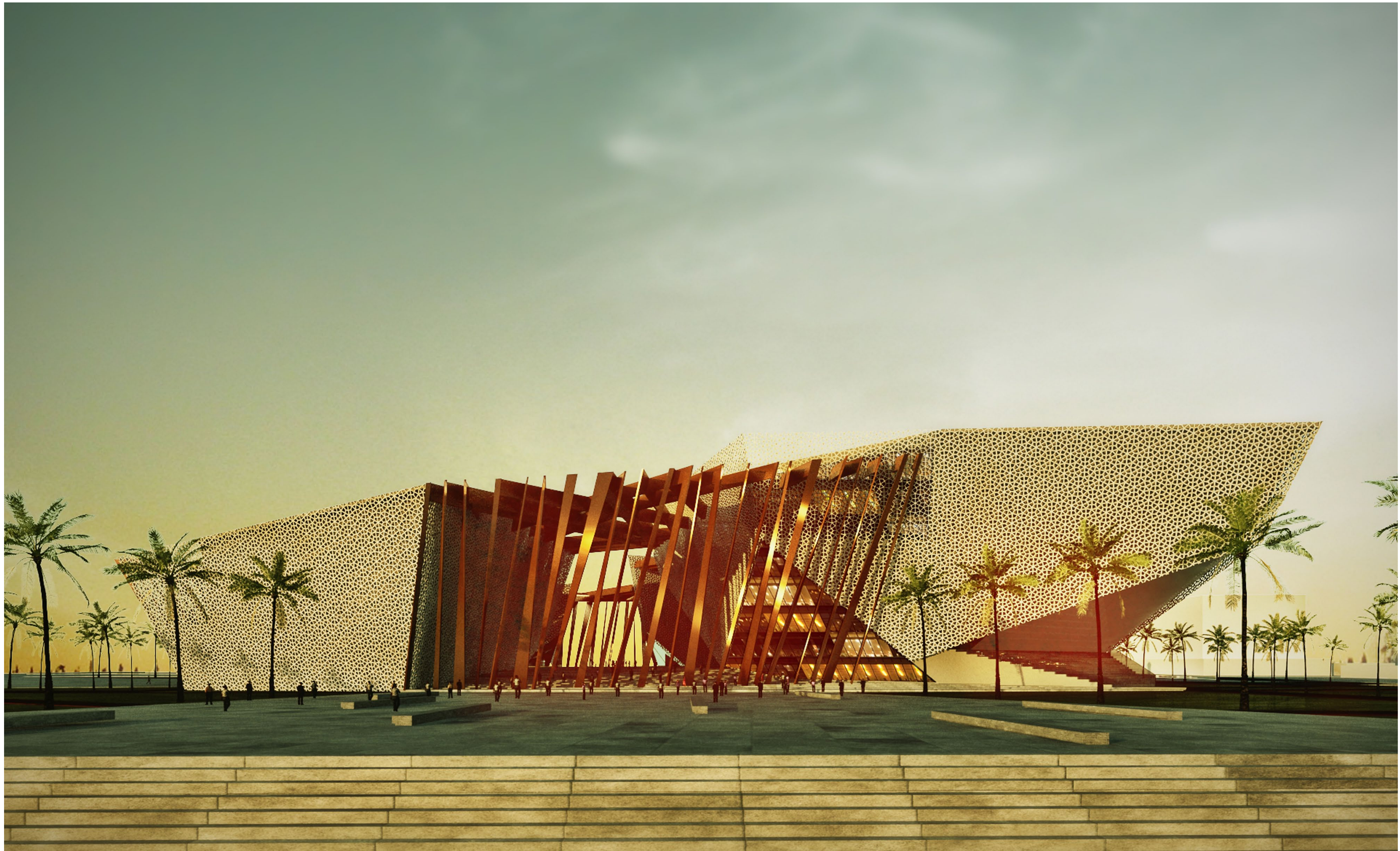



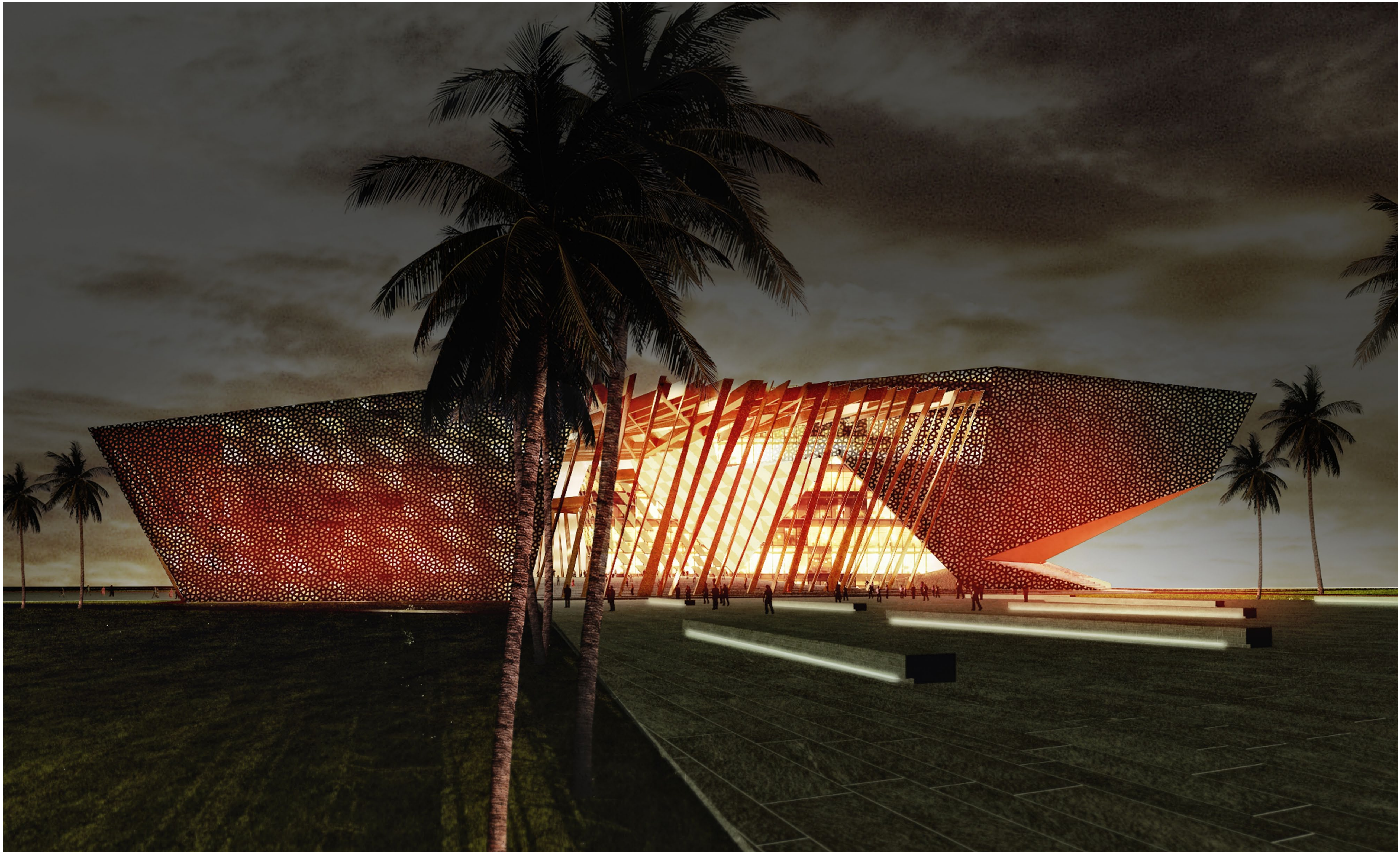







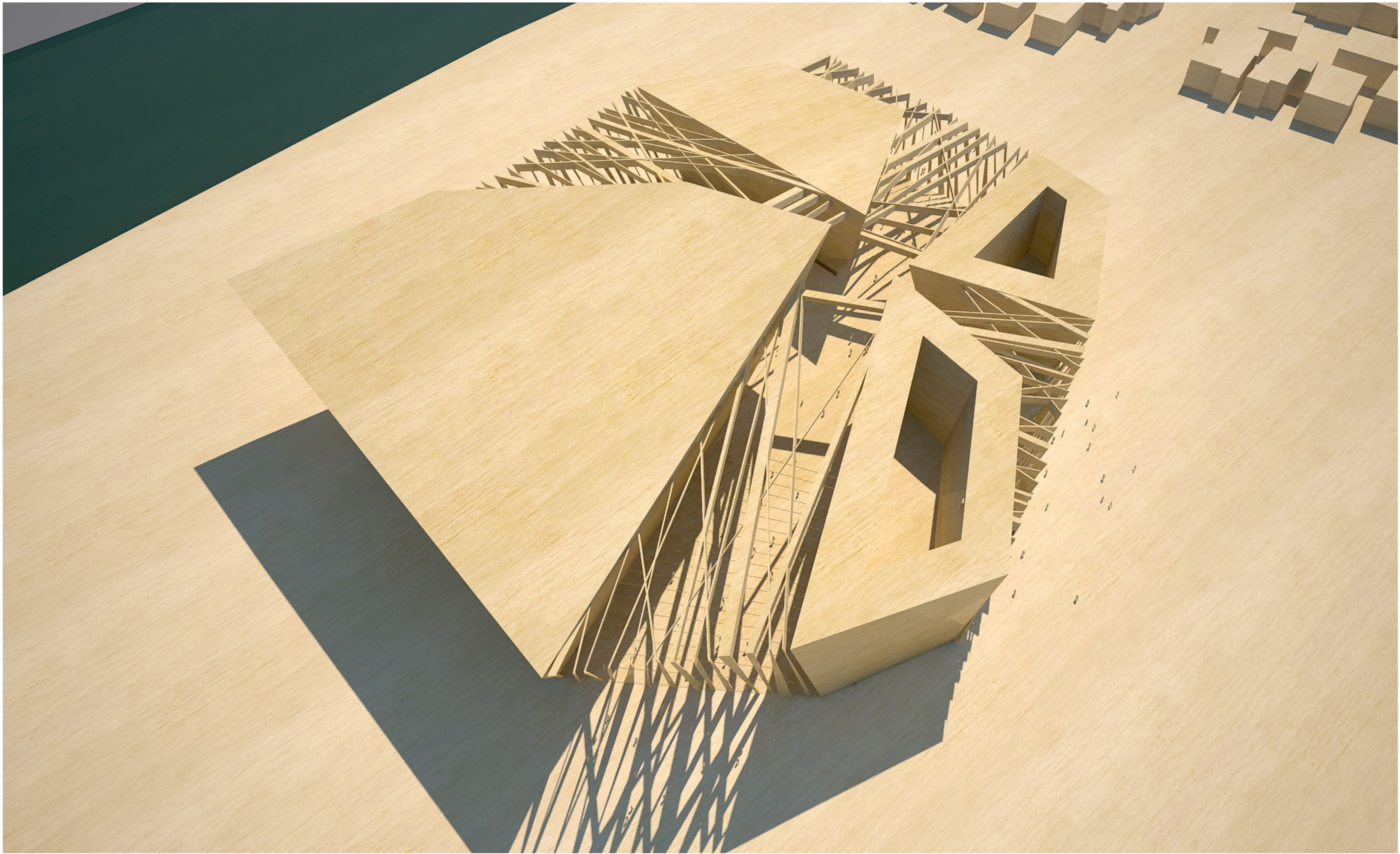







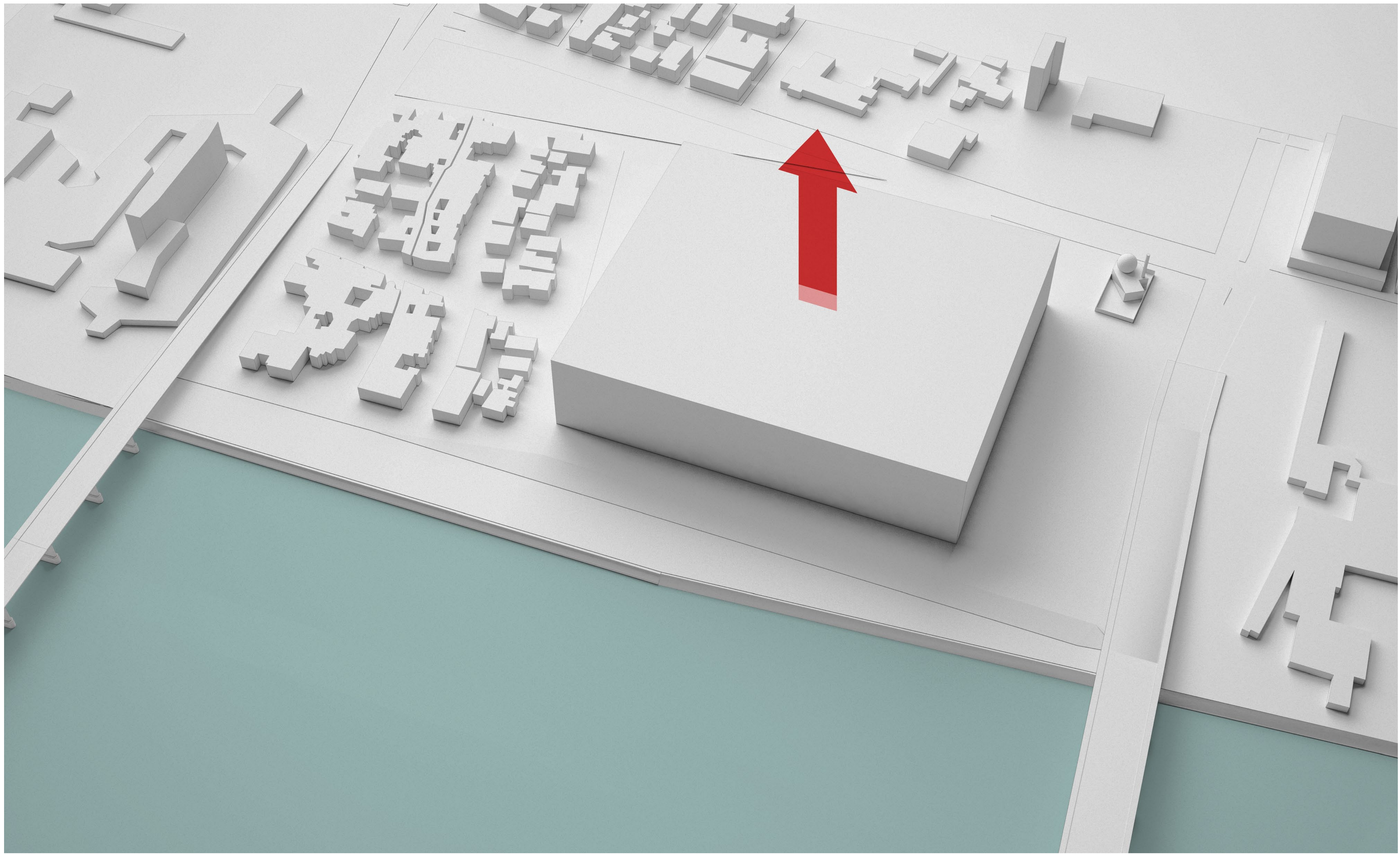



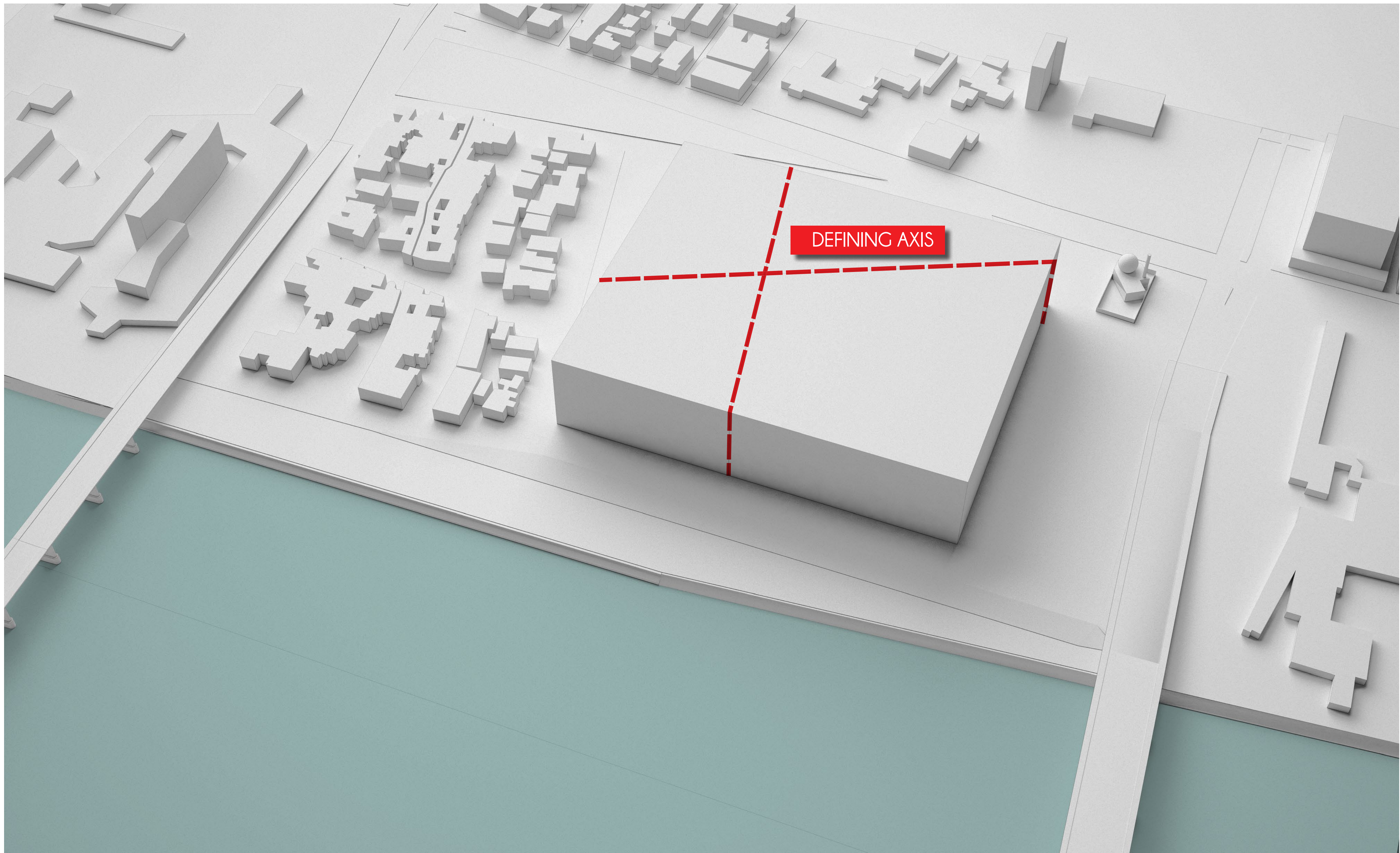



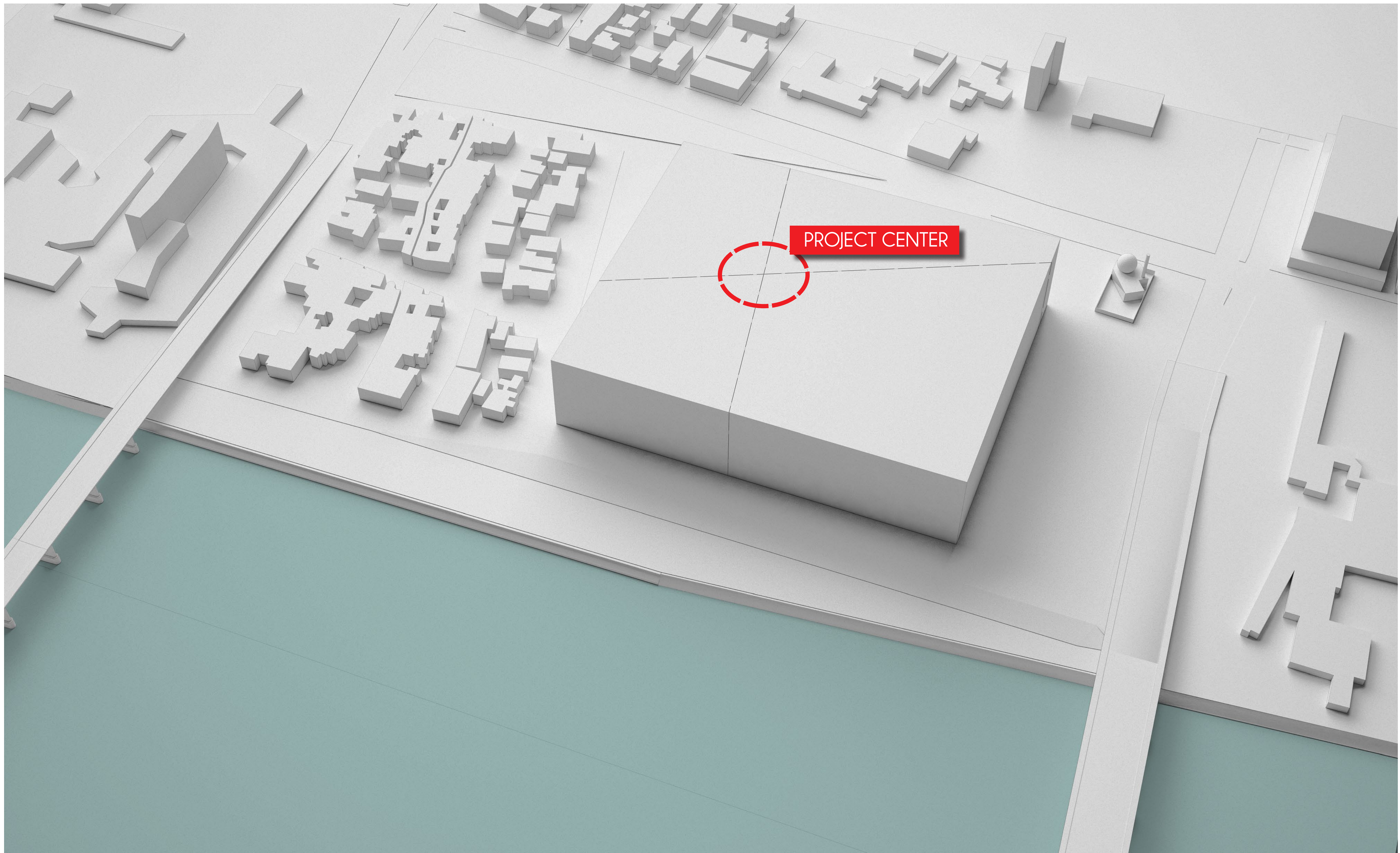



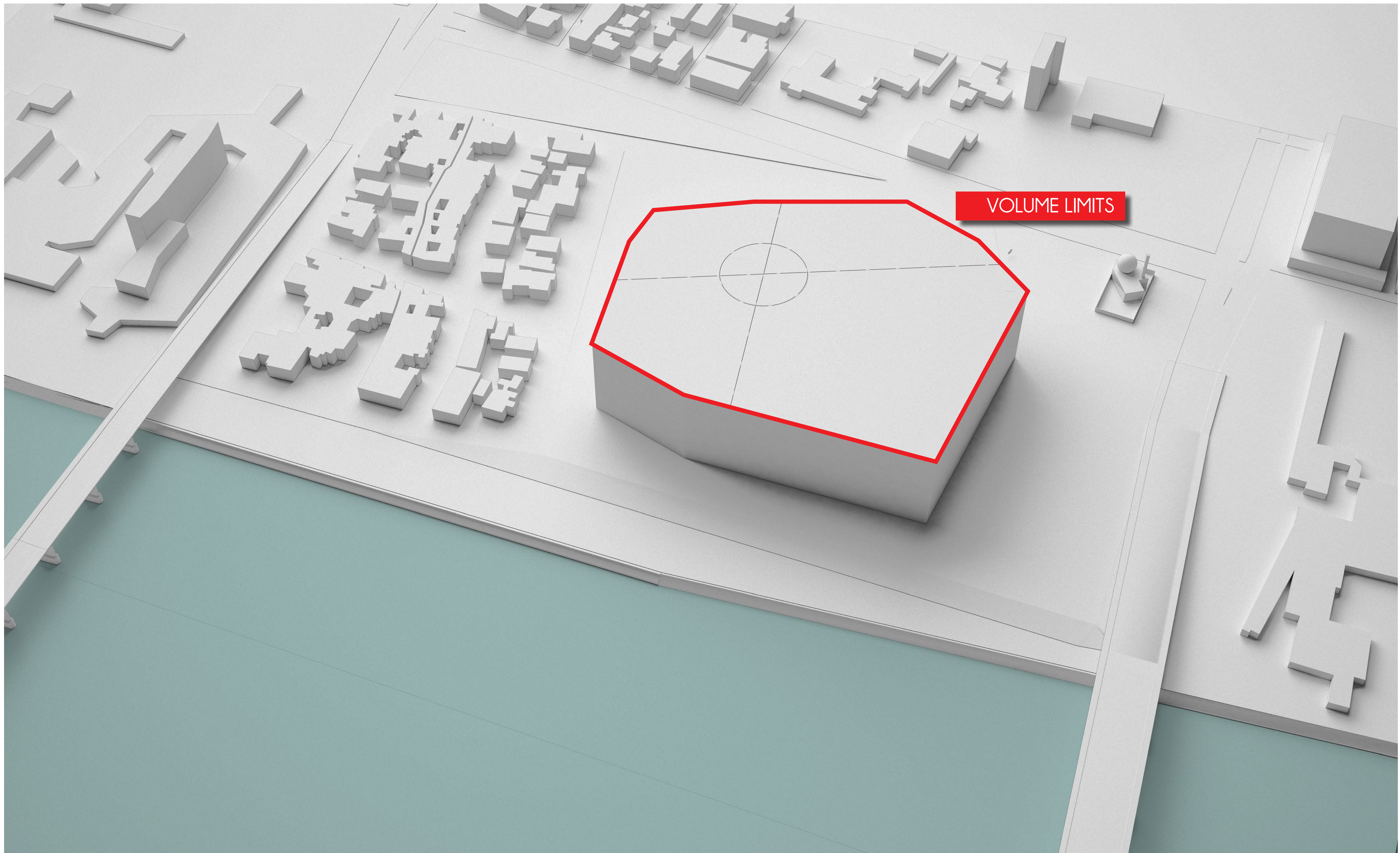



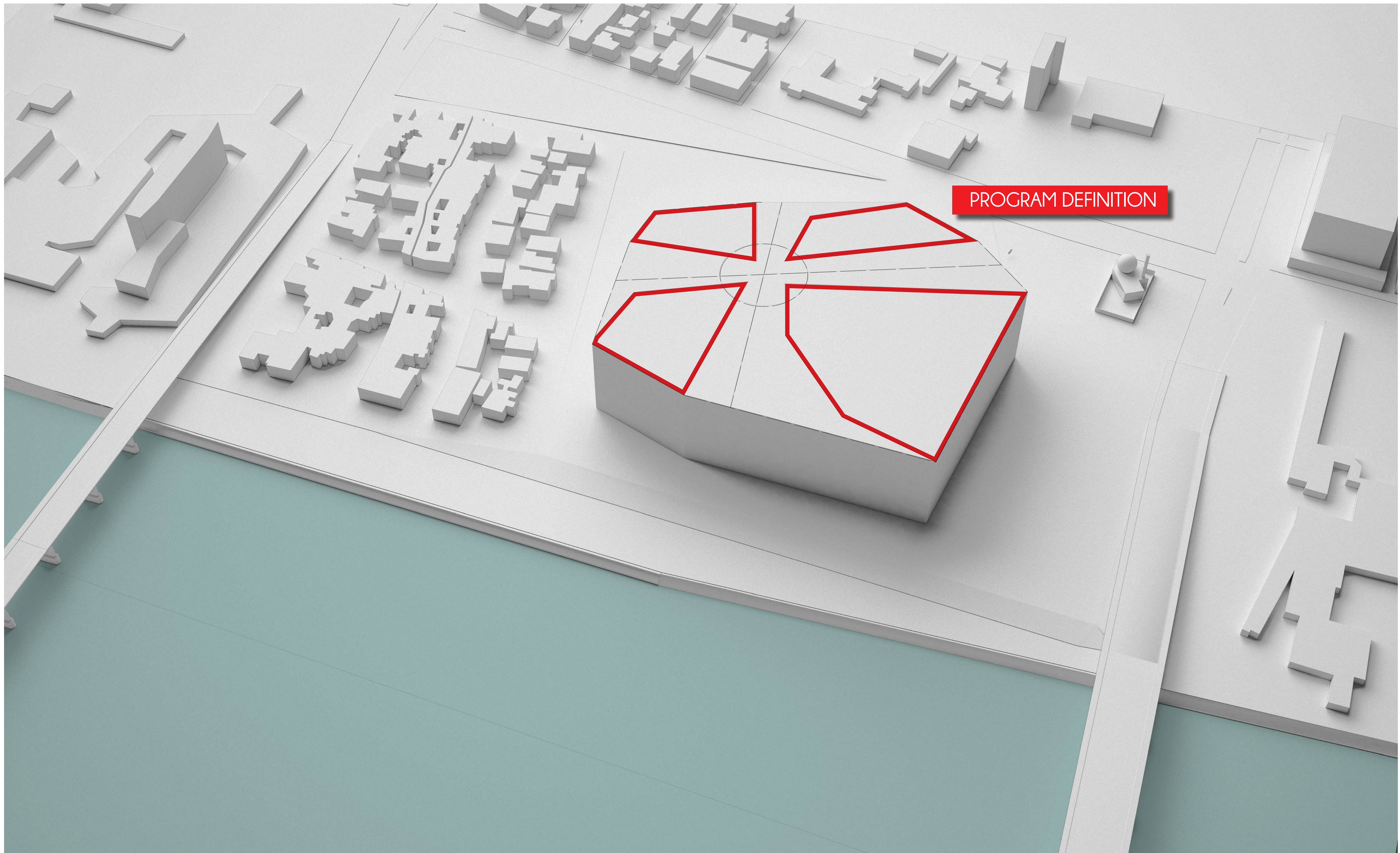



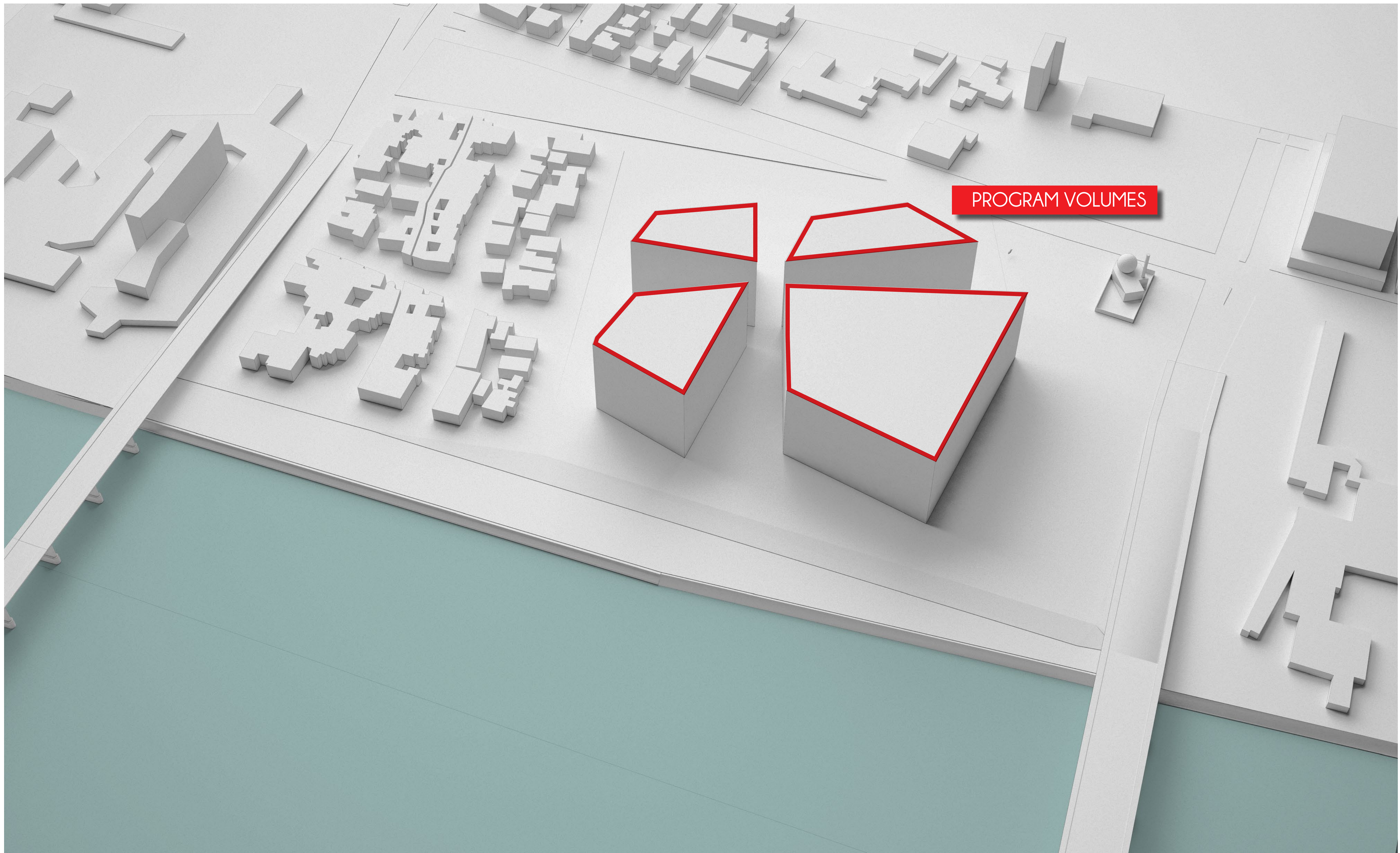

PROGRAM VOLUMES



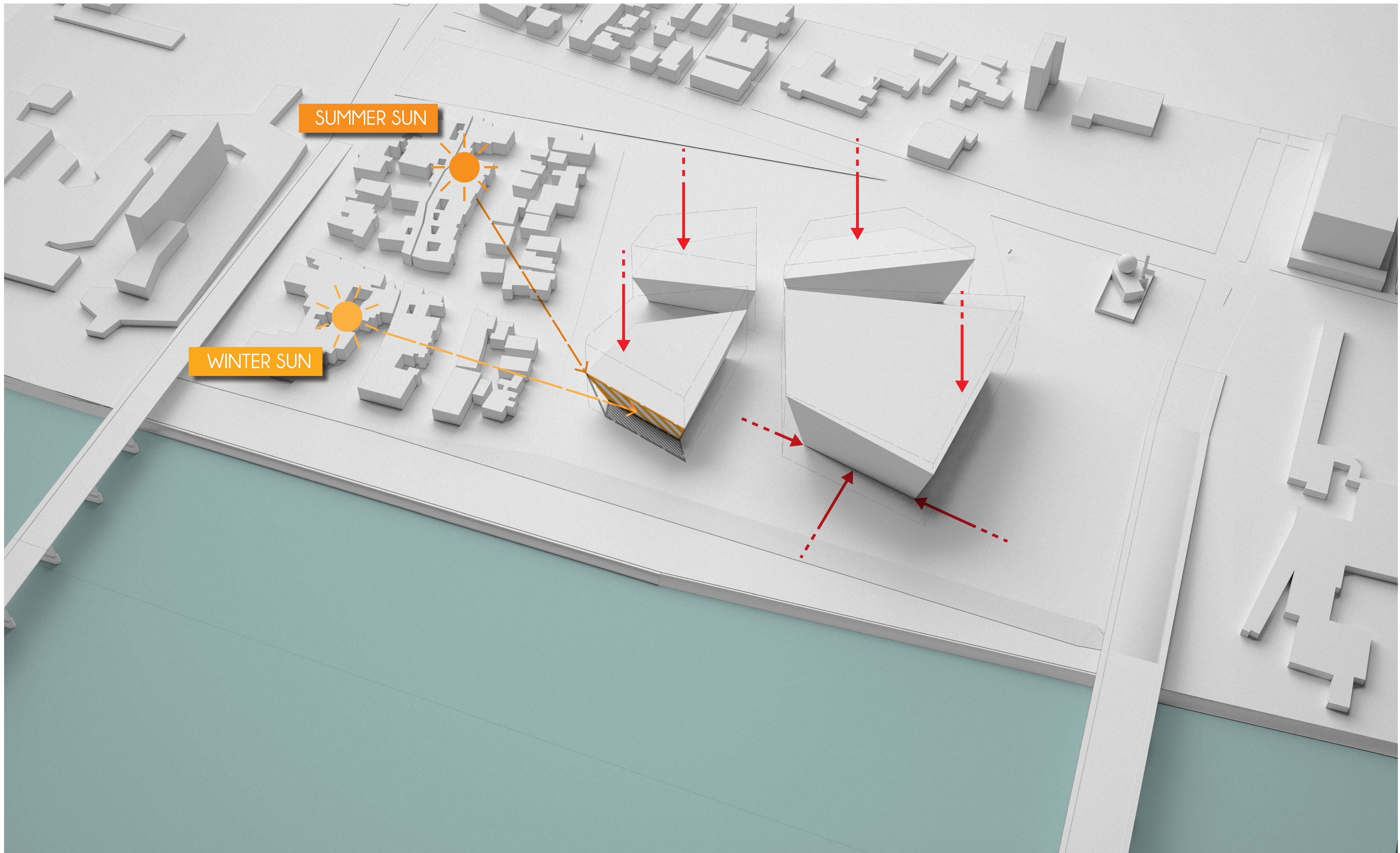



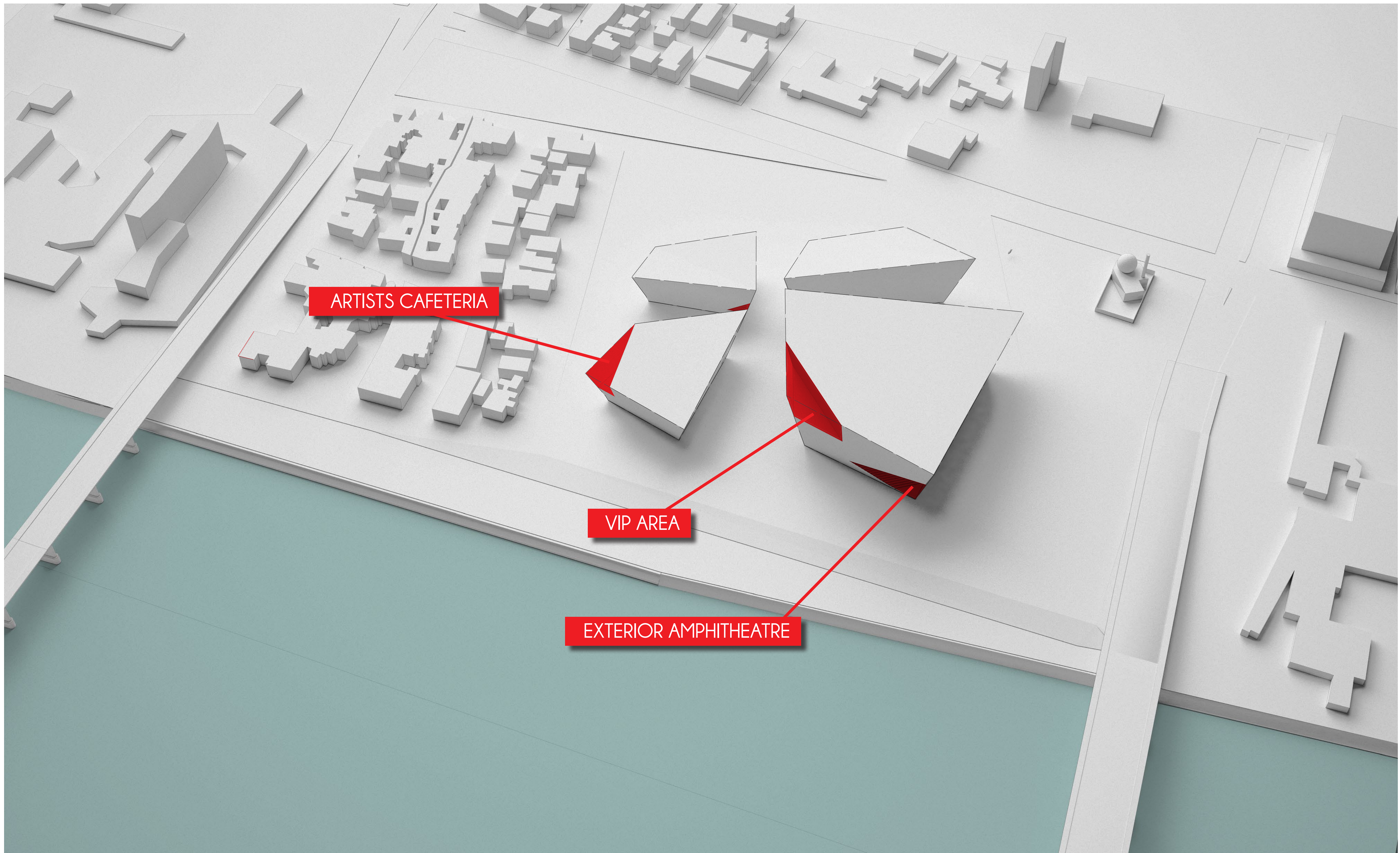



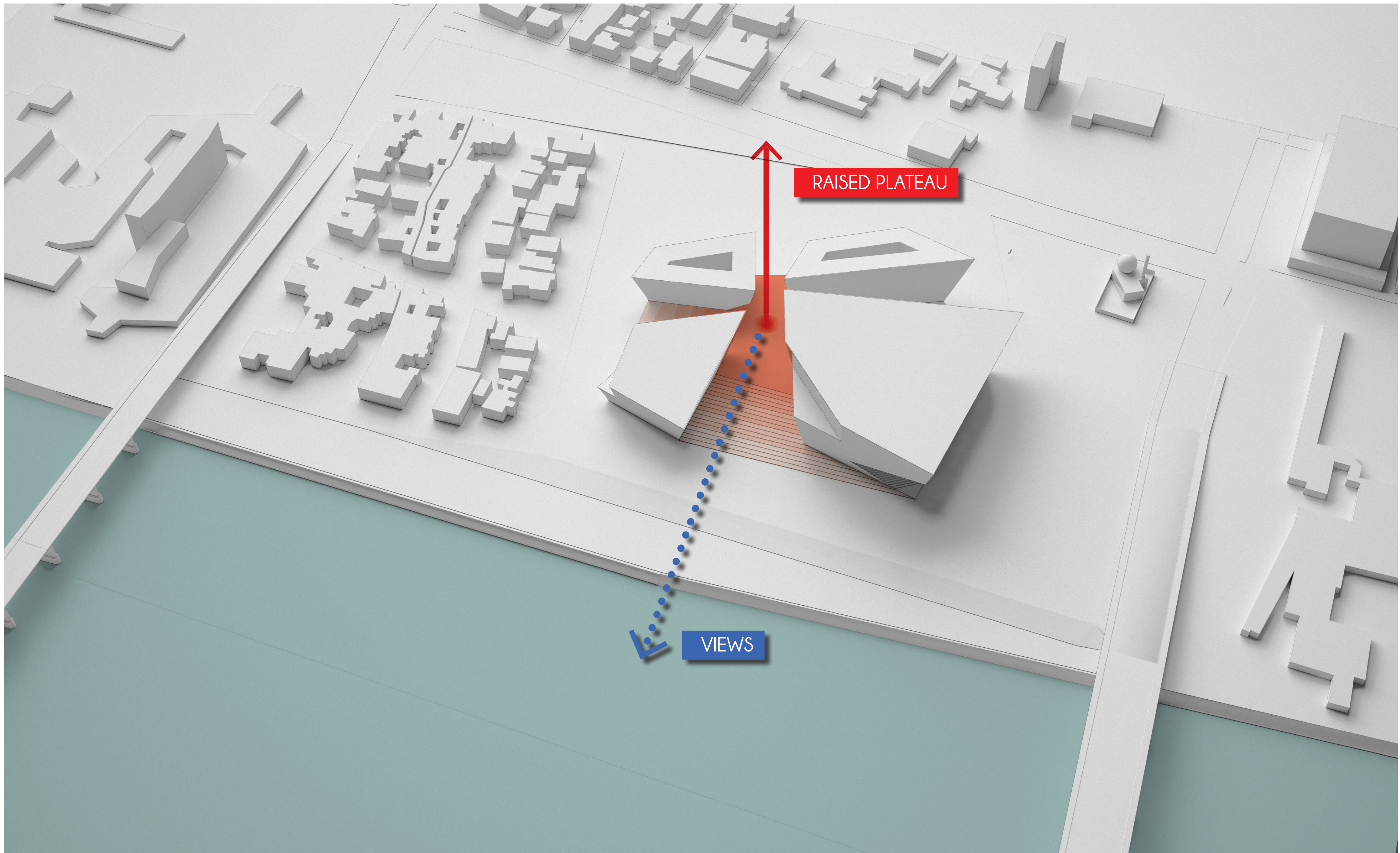



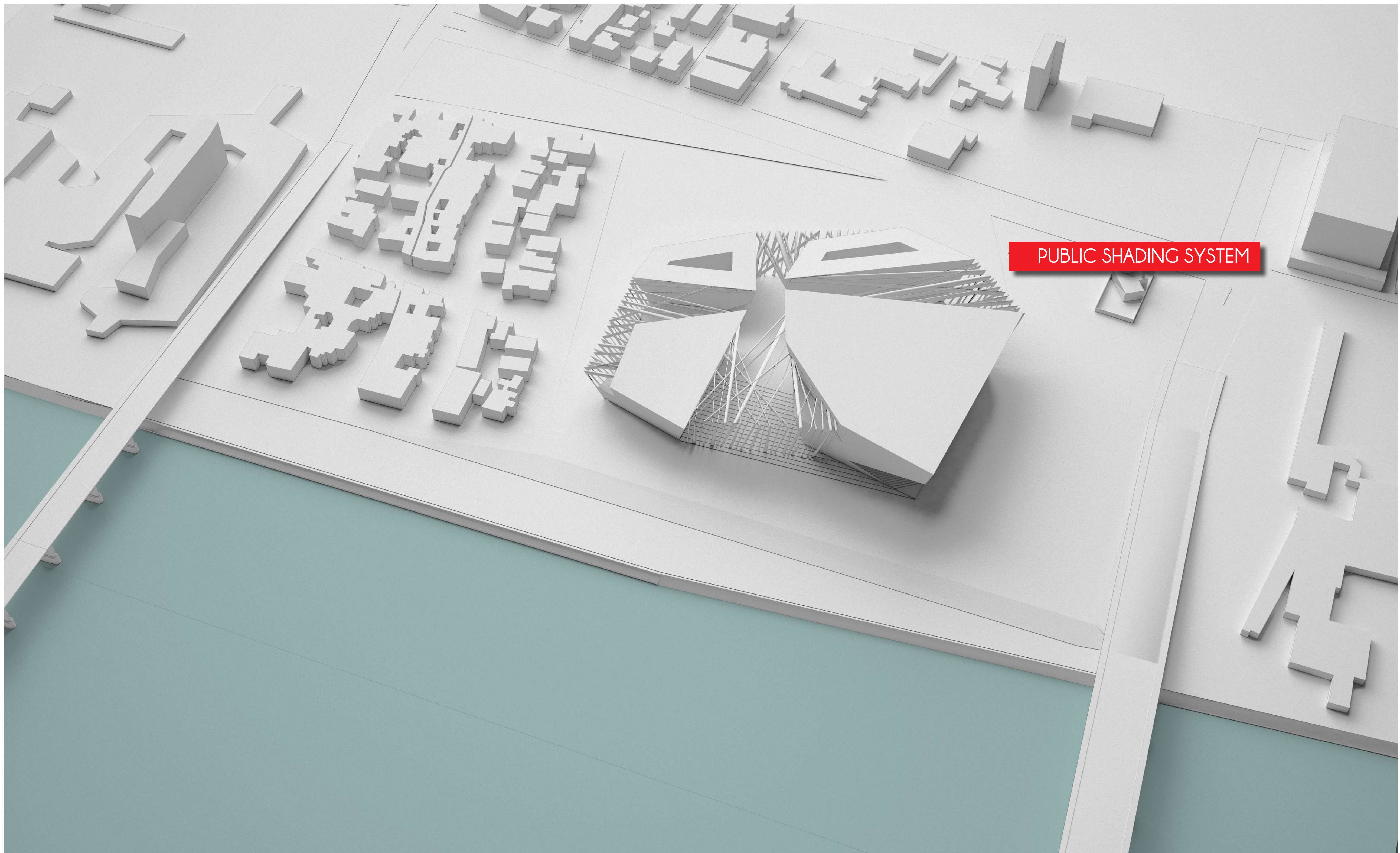

PUBLIC SHADING SYSTEM



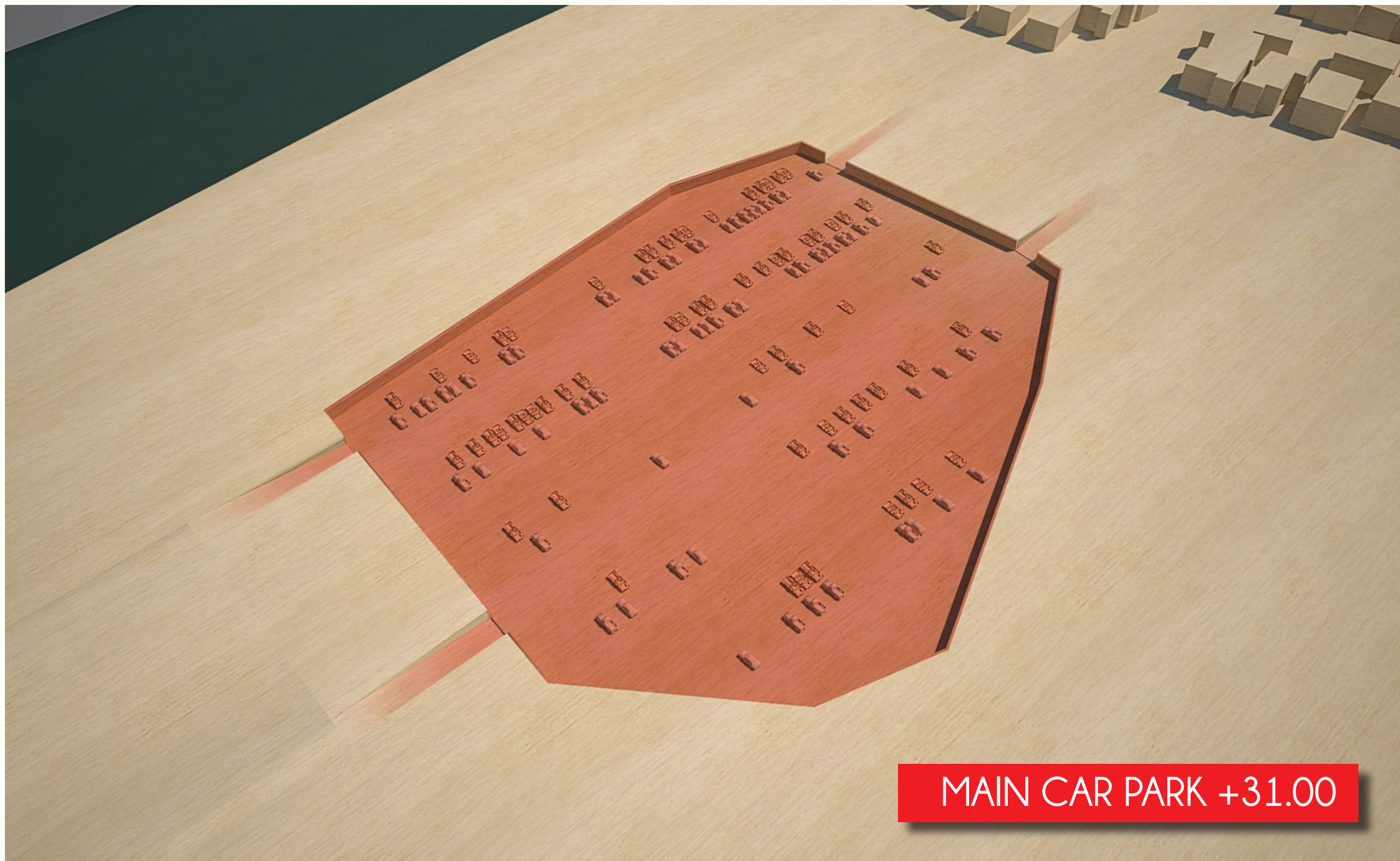

MAIN CAR PARK +31.00

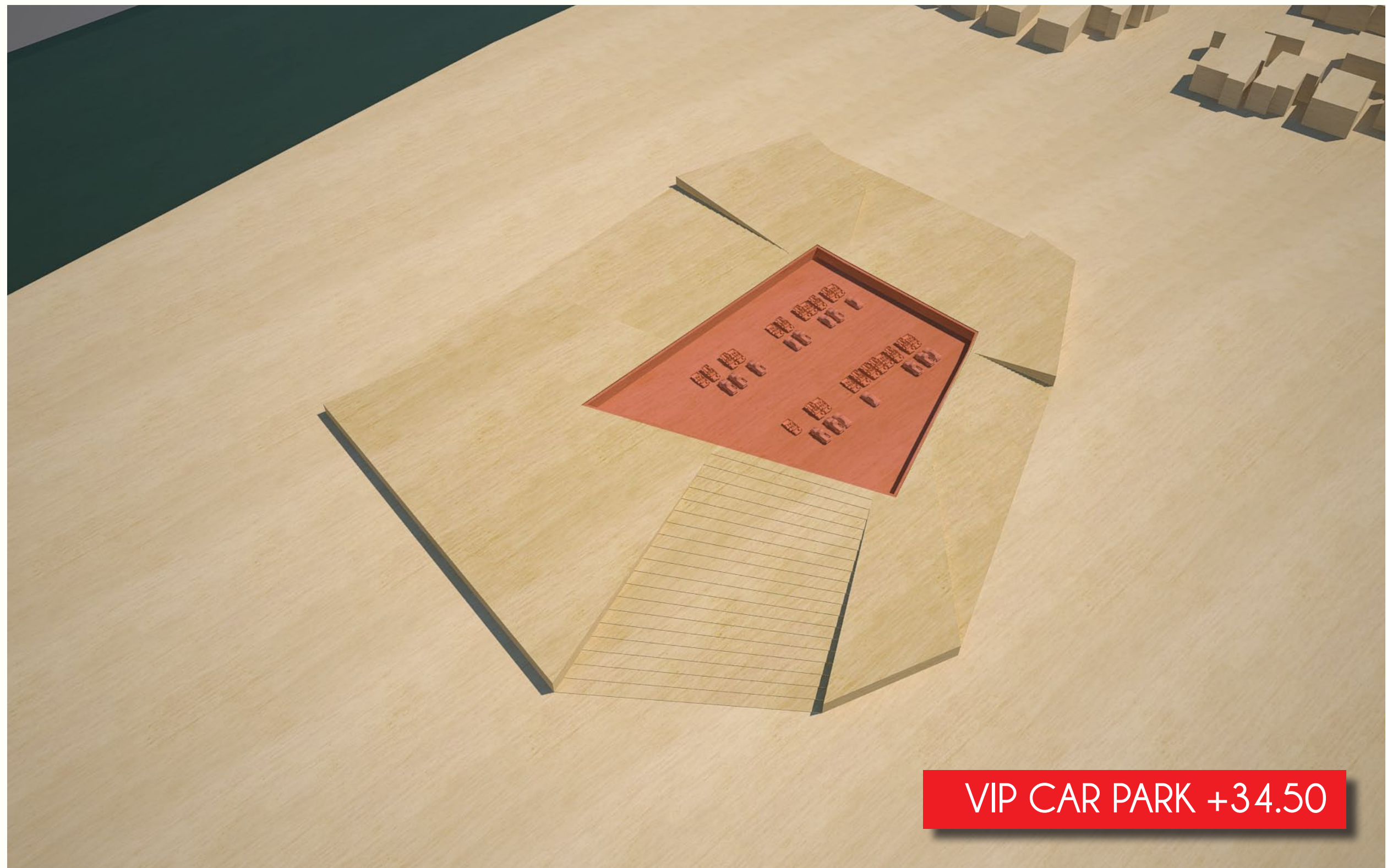

VIP CAR PARK +34.50

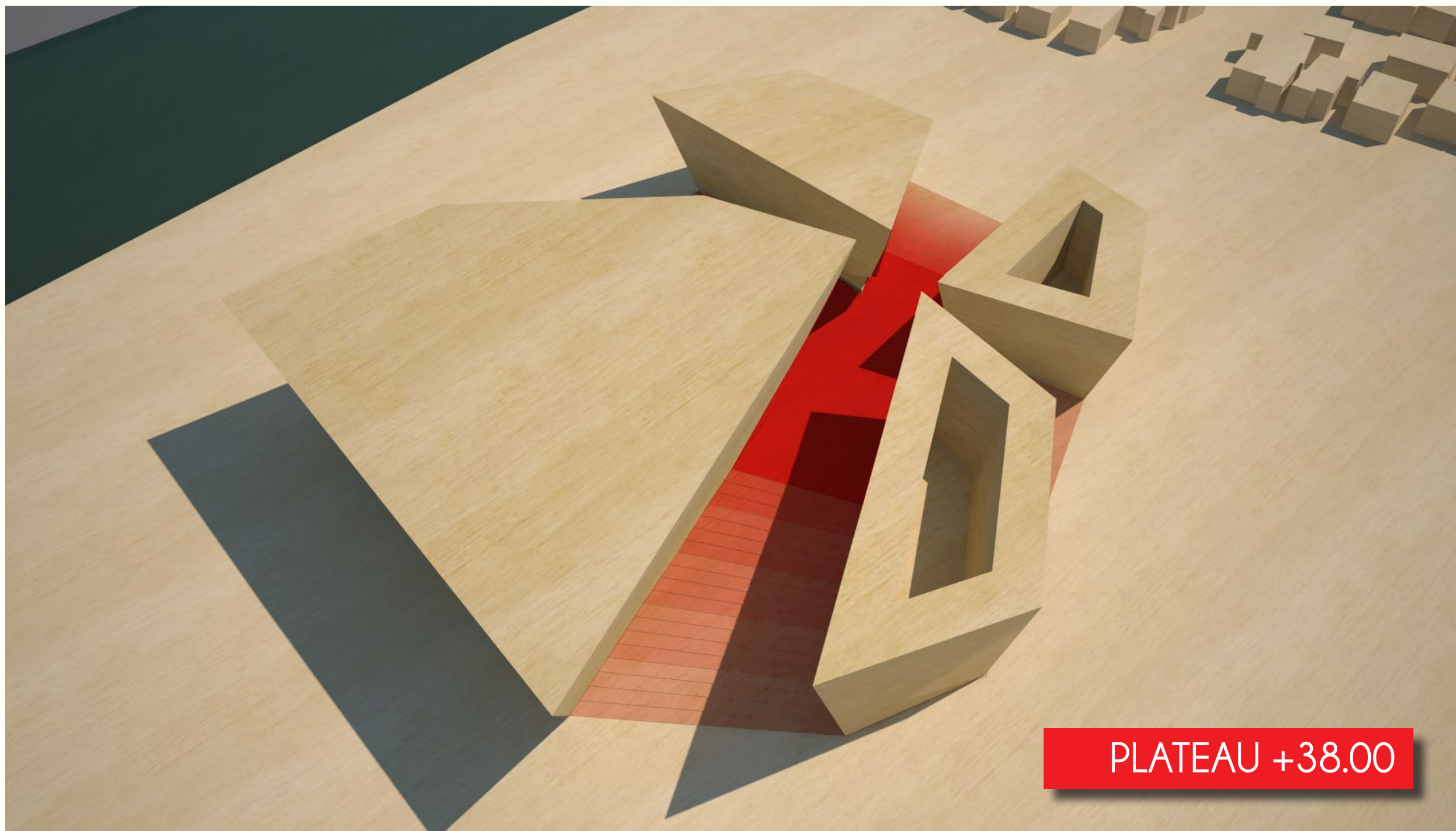

PLATEAU +38.00

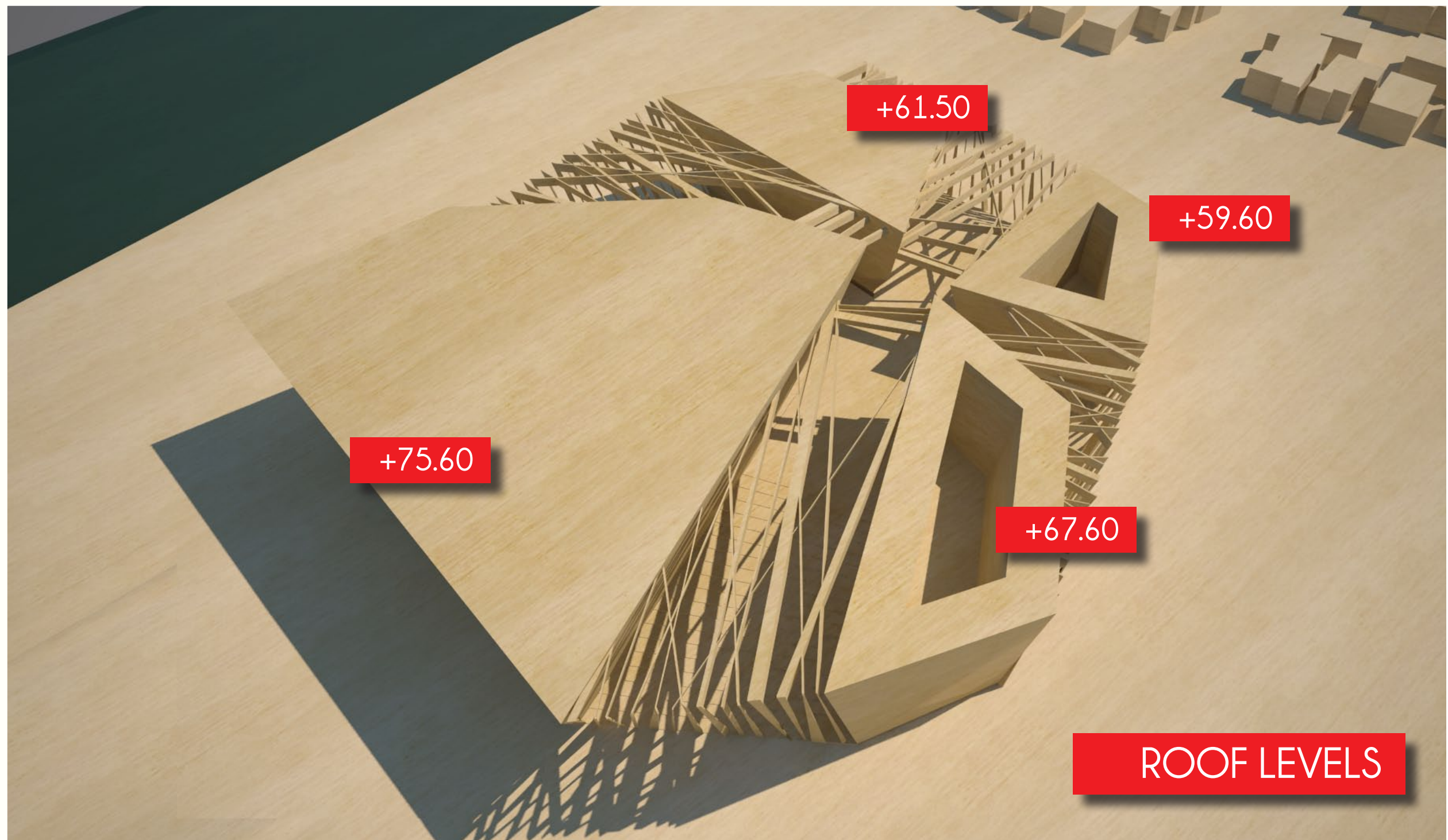

+75.60

+61.50

+59.60

+67.60

ROOF LEVELS



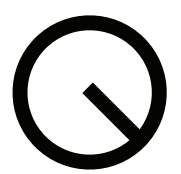

0 20 50 100

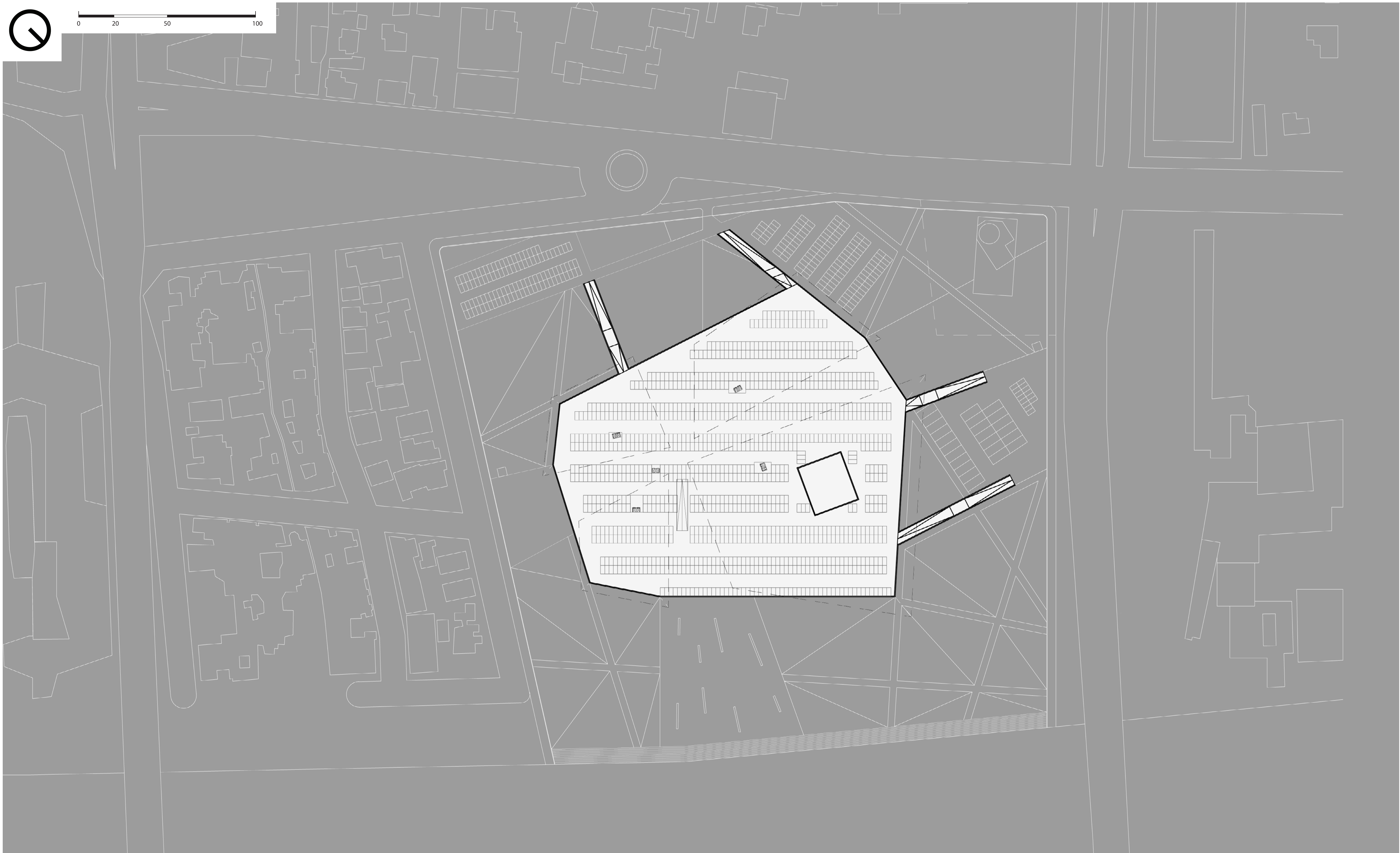



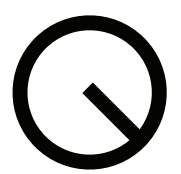

0 20 50 100

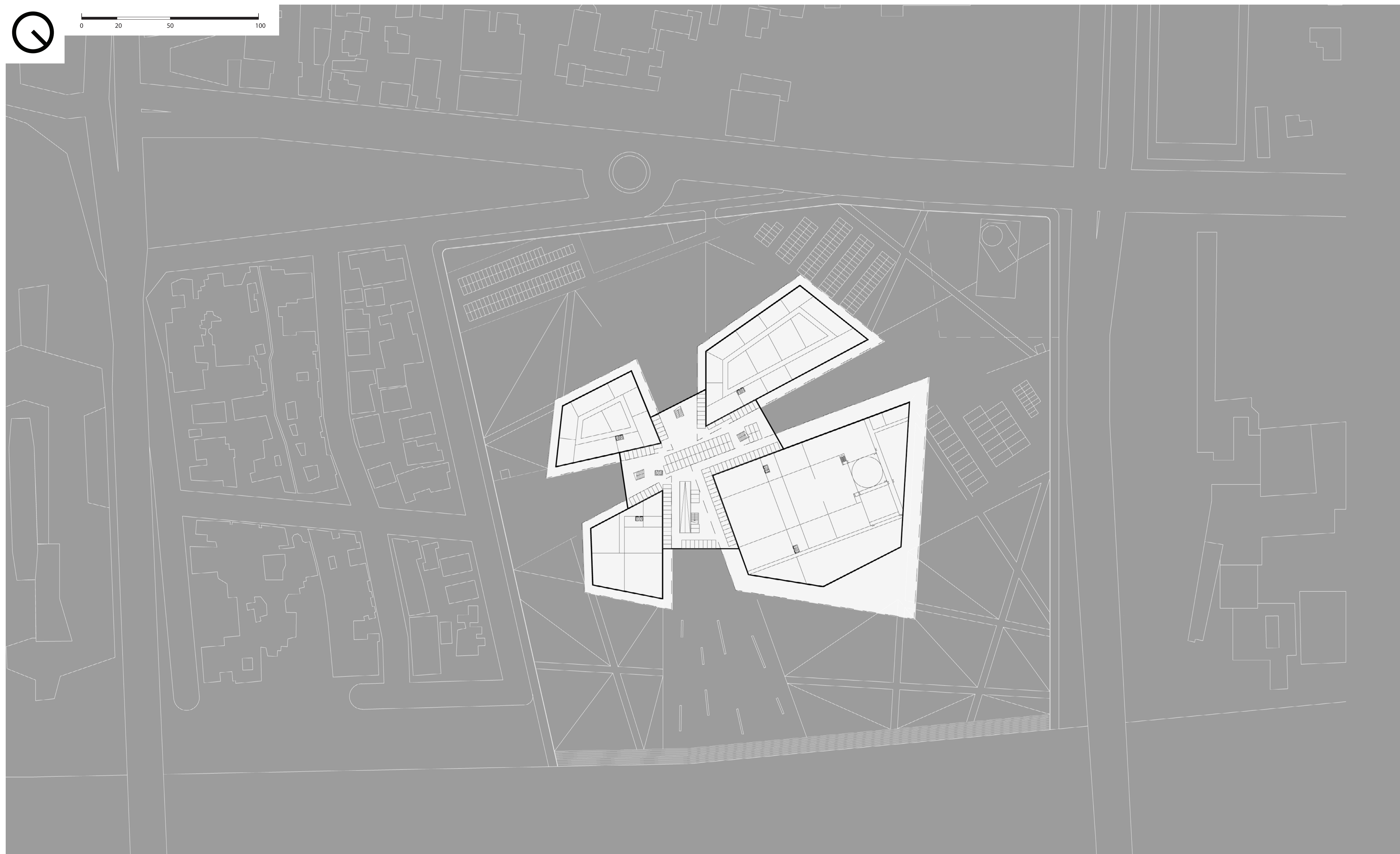



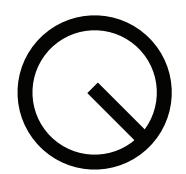

0 20 50 100

Yafa St

Al Jumariyah Bridge

Sinak Bridge





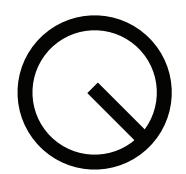

0 20 50 100

Yafa St

Al Jumariyah Bridge

Sinak Bridge





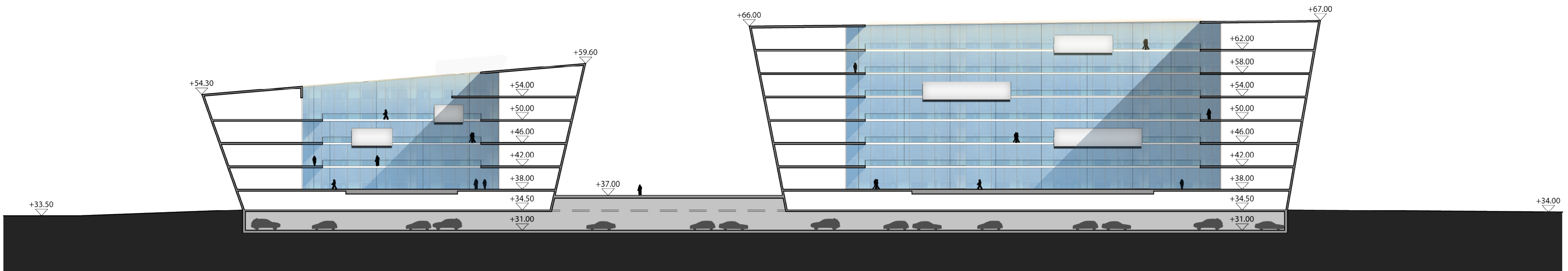
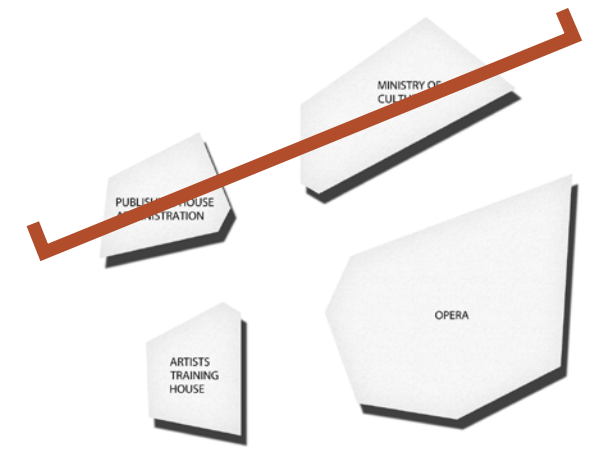



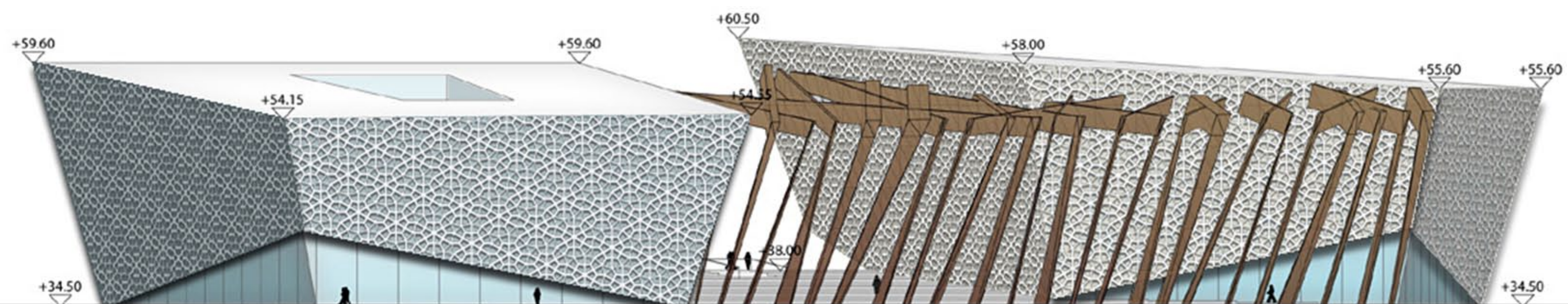
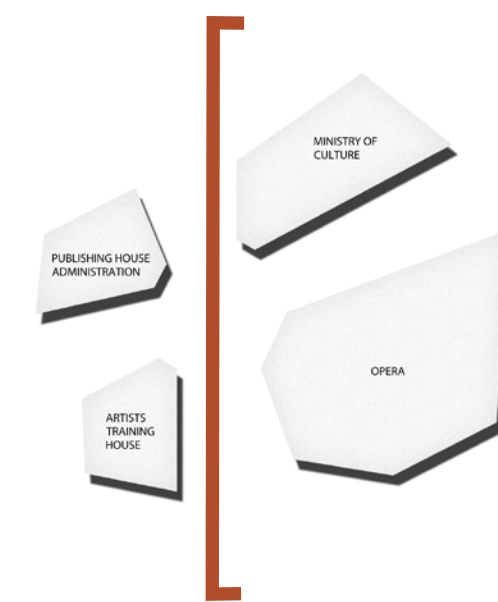



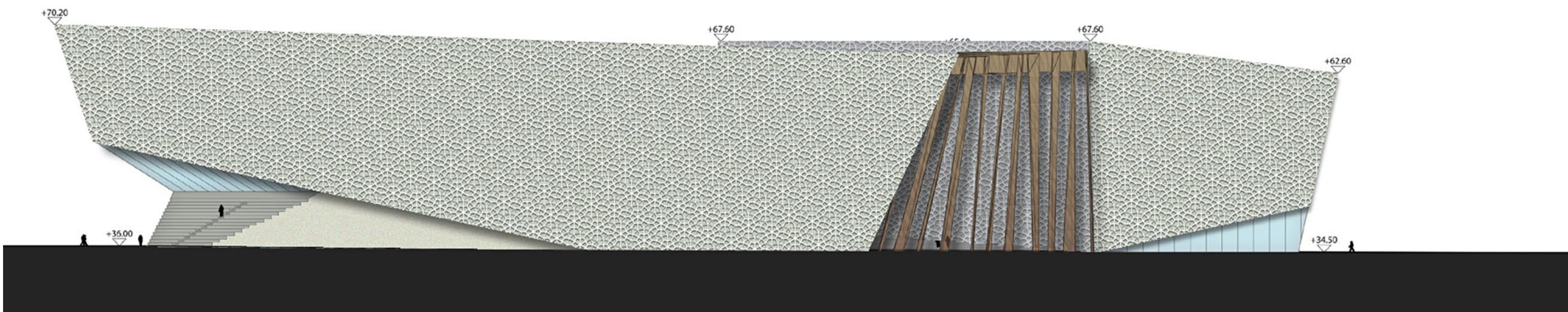
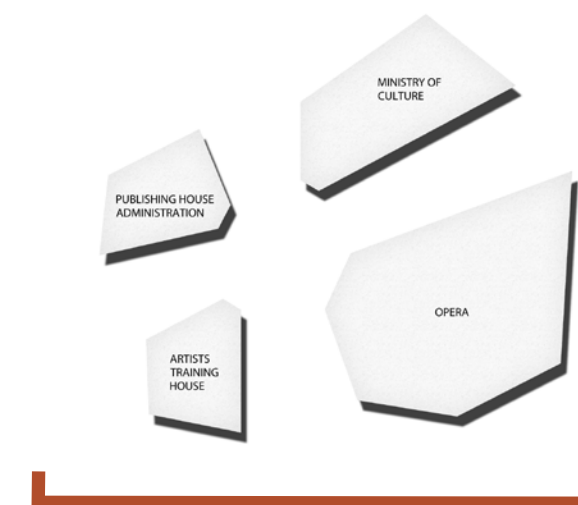



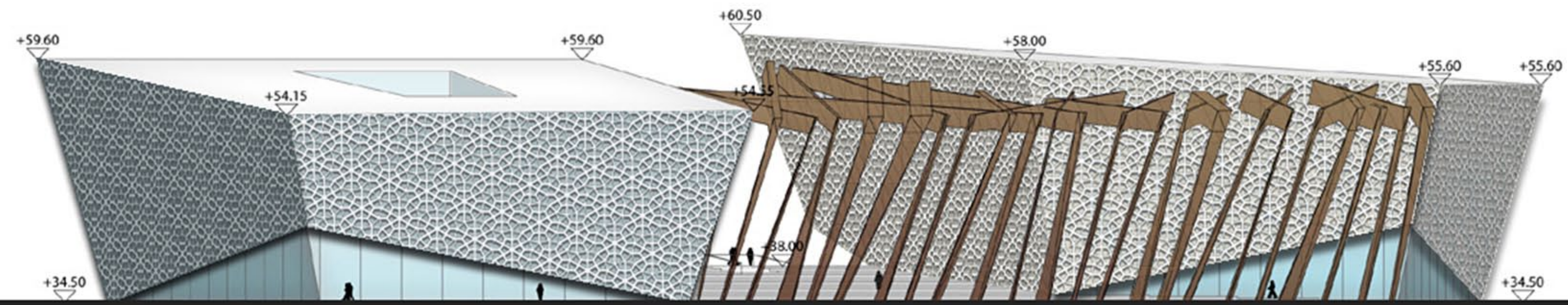



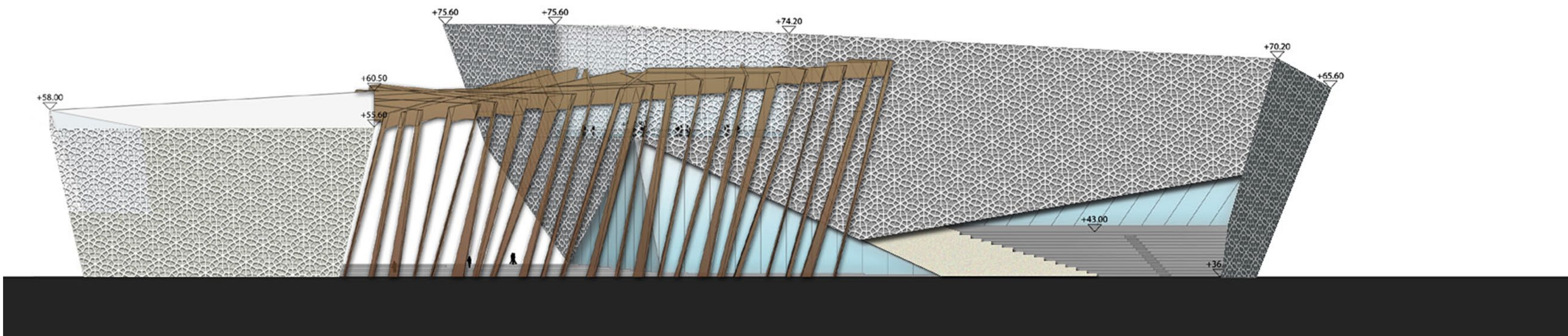
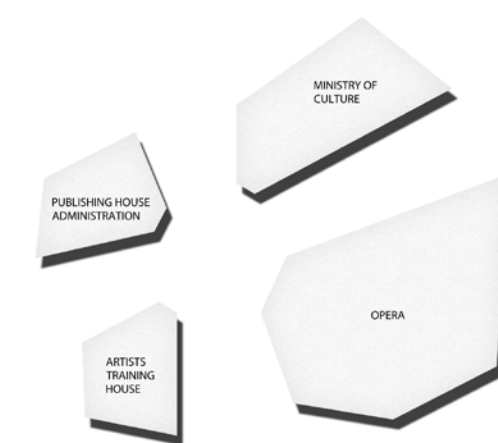



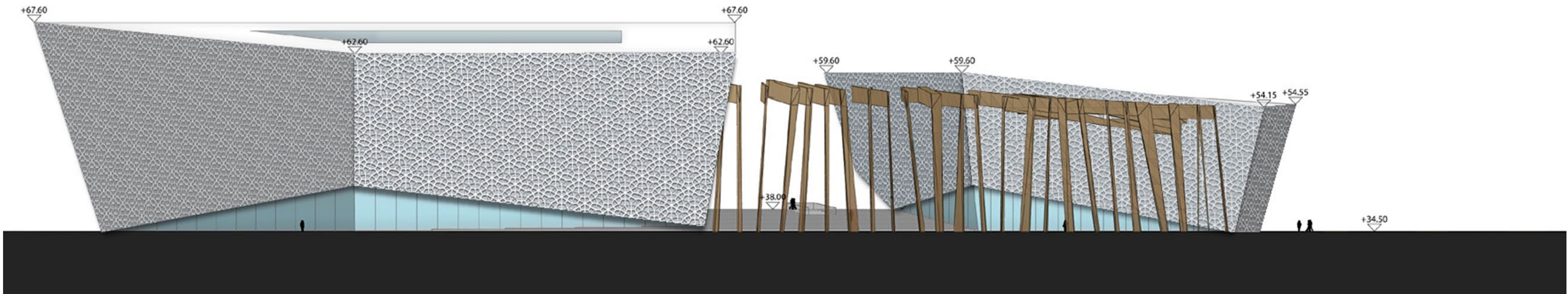
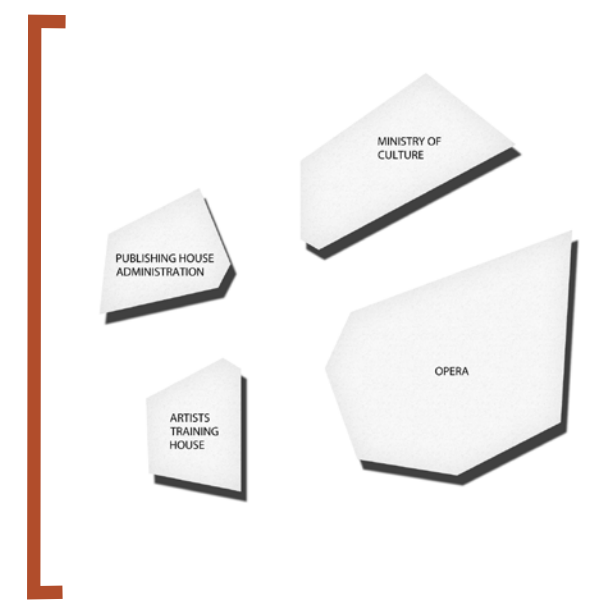





1 - GLASS



2 - DARK STONE



3 - LIGHT STONE

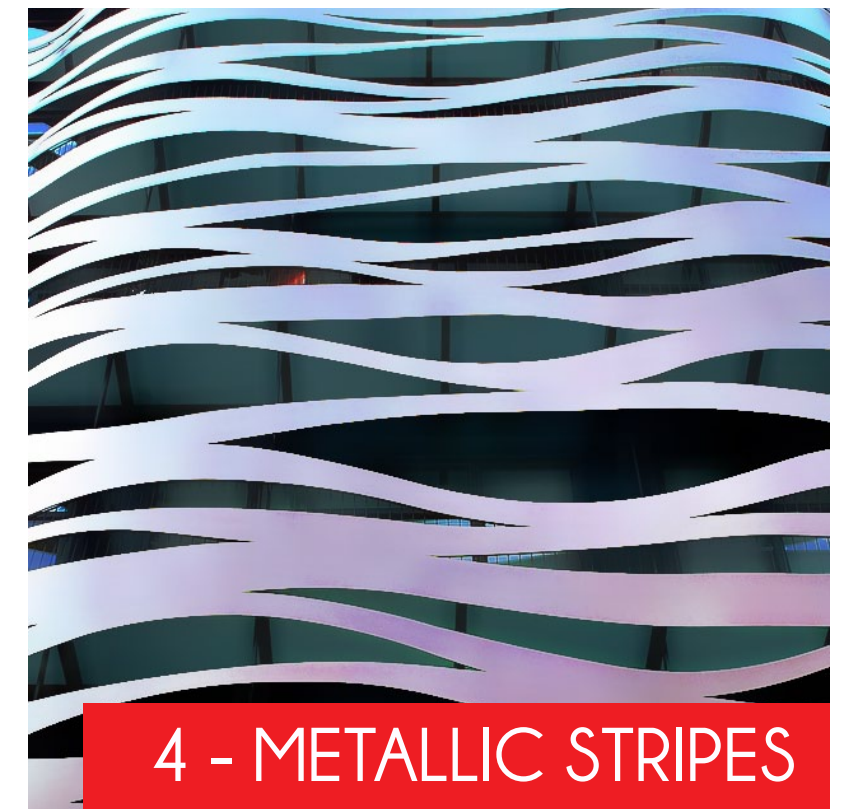

4 - METALLIC STRIPES



5 - STONE SEATING



6 - PERFORATED SKIN







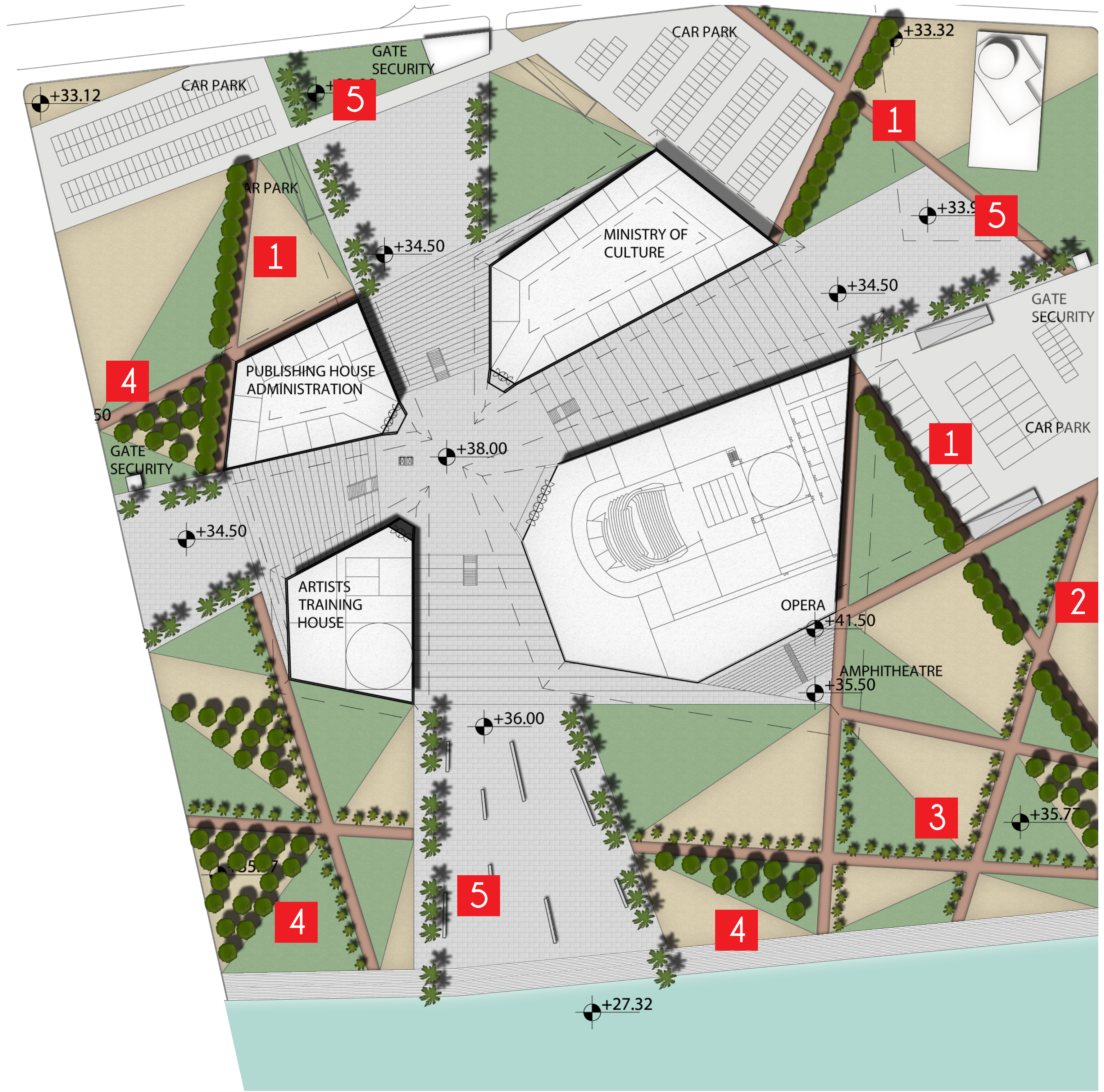
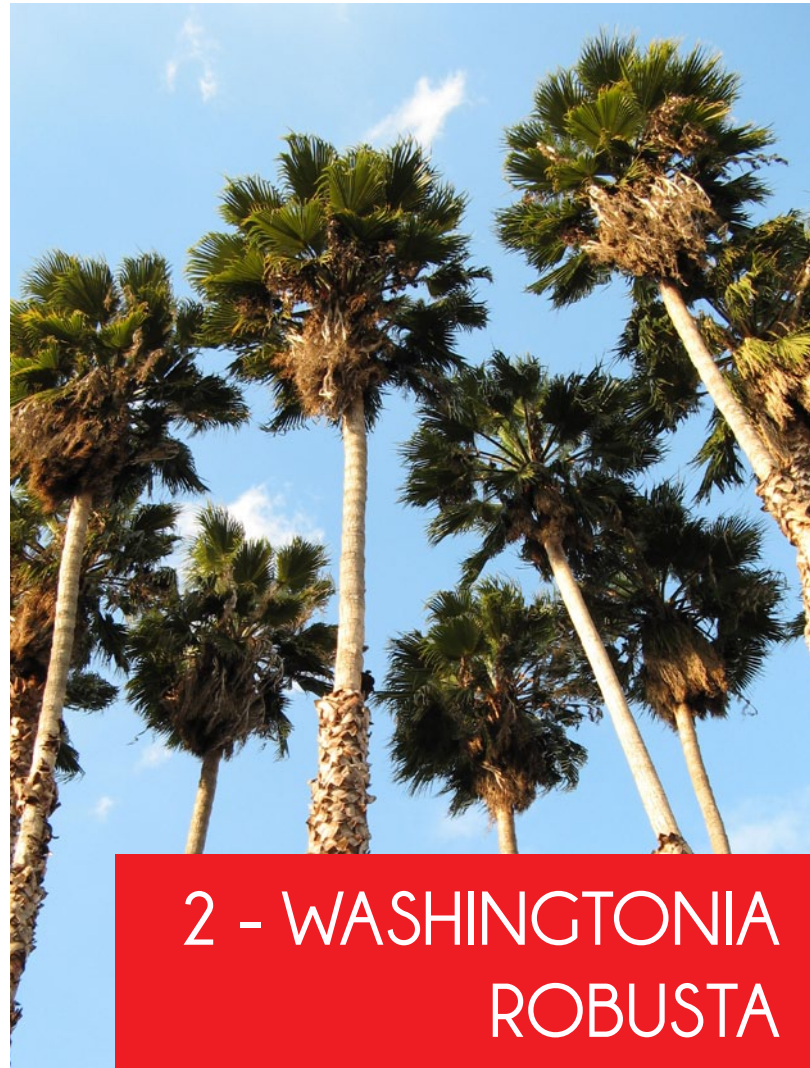



	Level B2 (31,00)	Level B1 (34,50)	Level GF (38,00)	Floors	TOTAL
Opera + Iraqi National Symphony	800	7 800	7 800	-	17 000
Artists Training House	-	1 900	1 900	4	9 500
Al Mamun Translation and Publishing House Building + Administration Building	-	2 700	1 500	5	10 200
Ministry Building	-	3 700	2 500	7	21 200
Security Gate	-	-	400	-	400
<b>TOTAL (above GF)</b>					<b>58 300</b>
Parking area	25 600	3 300			28 900
Parking places	888	135			1 023
<b>TOTAL</b>					<b>87 200</b>